The Chieftain

1957

We will ever boast of

you our alma mater

THE STAFF

PRESENTS . . . .

THE 1957 CHIEFTAIN

Muskogee's first High School

FOREWORD

The year 1957 marks the semi-centennial of the state of Oklahoma. The class of '57, being the fiftieth to graduate, recognize not only the progress of the state but also the progress of our school. We, with countless others before us, have gained knowledge and guidance through the years spent in Central High.

It is the hope of the staff of the '57 Chieftain that the following pages may partially record the treasures gathered

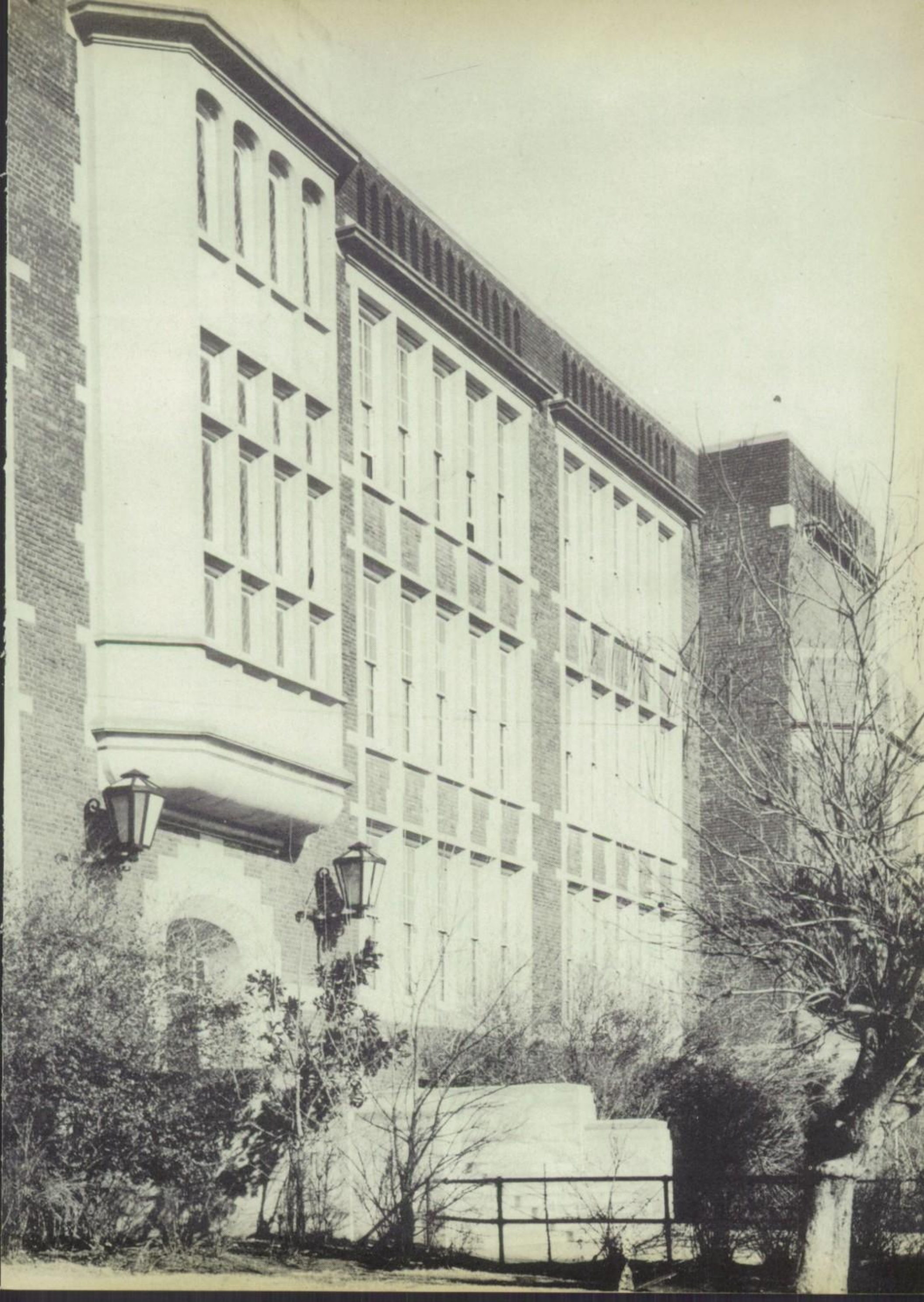

FIFTY Y

. . . GUIDANCE

KNOWLEDGE . . .

. . . ACHIEVEMENT

ARS OF . . .

PROGRESS . . .

. . . SPIRIT

TRADITION . . .

DEDICATION

In heartfelt appreciation for her splendid work in preparing students to meet the future and for her untiring service to the school, the staff dedicates this 1957 Chieftain to Mrs. Violet Gilbertson.

Guidance

Administration

BOARD OF EDUCATION

MR. RALPH BATES
President

MR. RUSSELL ALEXANDER
Vice-President

MR. E. D. CAVE
Clerk

MR. JOE ADAIR
Member

MR. ROY CAWTHON
Member

MR. RAYMOND HOLCOMB
Member

It is a pleasure to extend this final message to a grand group of graduating seniors. You, who have remained steadfast and with sufficient determination to graduate, are certainly to be congratulated. Twelve years ago about 700 started out to complete their high school education, but you are one of the 350 who won the coveted prize.

According to past records one-half of this graduating class will go on to college and one-half who enter will graduate from college. Will you be one of the top 25 percent to win the college degree?

Every age has faced grave problems. But in no other age have there been problems as complex or as perilous as those confronting us today. Twentieth century technology, which has brought mankind so many blessings, has also increased man's power to do evil. Today, the forces of good and evil hang in precarious balance—a balance which must be over-weighted for good if we are to preserve our civilization.

You young men and women now graduating will assume the privileges and responsibilities of citizenship in a few short years. How well you will be equipped to solve the problems of an atomic age depends upon you. Will you be wiser, more patient, more firm, of keener vision than this present generation? Will you have a deeper sense of religious and moral responsibility?

What you do with your life during the next few years will determine how far you will go up the ladder of success; how well you will be able to meet the problems that will be confronting you for a solution.

Our sincere good wishes to each of you in your journey through life.

B. L. WERTZ
Principal

Congratulations upon your graduation from Central High School in the Class of 1957. Your accomplishments have taken a lot of work, study and cooperation on your part with your fellow students and the teachers. You are graduating at a very interesting time. This is a period in which our country is looking for young men and young women who can be depended upon to do a job well in whatever field they are called upon to perform.

By your accomplishments in finishing high school, you have convinced your community and your state that you have those qualities that it takes to get a good education. At no time in our history have the high school graduates had better opportunities to do things for both their community and their nation than have the young men and young women who graduate from high school at this time.

It is my hope that all of you who can will continue your education at least through four years of college. May I also encourage you who have a yen for mathematics and science to pursue these courses to the end that you may contribute to the serious need for such trained people in our country at the present time.

You have my sincere congratulations upon your graduation and may God's speed rest with you in all of your endeavors in the future.

Yours very sincerely,

HARRY D. SIMMONS
Superintendent

FA

MRS. HAZEL ALDRICH
Journalism

MR. C. R. ALDRICH
Commercial

MRS. ANNA M. ANDERSON
Physical Education

MR. GENE BEACH
Vocational Agriculture

MRS. LUCILE BELVIN
Commercial

MRS. DOROTHY BOEN
Home Economics

MR. MACK DUCKWORTH
Basketball Coach

MR. JAMES E. DUNN
Chemistry

MRS. JUANITA ELAM
Secretary

MISS KATE FRANK
Mathematics

MRS. LILIAN GASSAWAY
Distributive Education

MR. A. J. GEYMANN
Printing

MRS. VIOLET GILBERTSON
Commercial

MR. CHARLES GRANT
Mathematics

MRS. CARLTON GRAY
Librarian

ILTY

MR. DEAN GRELLING
Biology

MR. ROBERT HARVEY
English

MR. JAMES HEMBREE
Driving

MRS. EDNA HILL
Cafeteria

MR. JACK HOPKINS
Commercial

MR. J. T. HUCKSTEP
Mechanical Drawing

MRS. LESTEREE HUCKSTEP
Dean of Girls

MRS. BOBBIE KEETER
Home Economics

MRS. THERESA KOEHLER
English

MR. LELAND KORDIS
Radio

MR. G. M. LANDERS
American History

MR. SHERMAN LEES
Printing

MR. M. E. McENDARFER
Dean of Boys

MISS RITA McGRANN
English

MR. ROBERT E. MATHEWS
World History

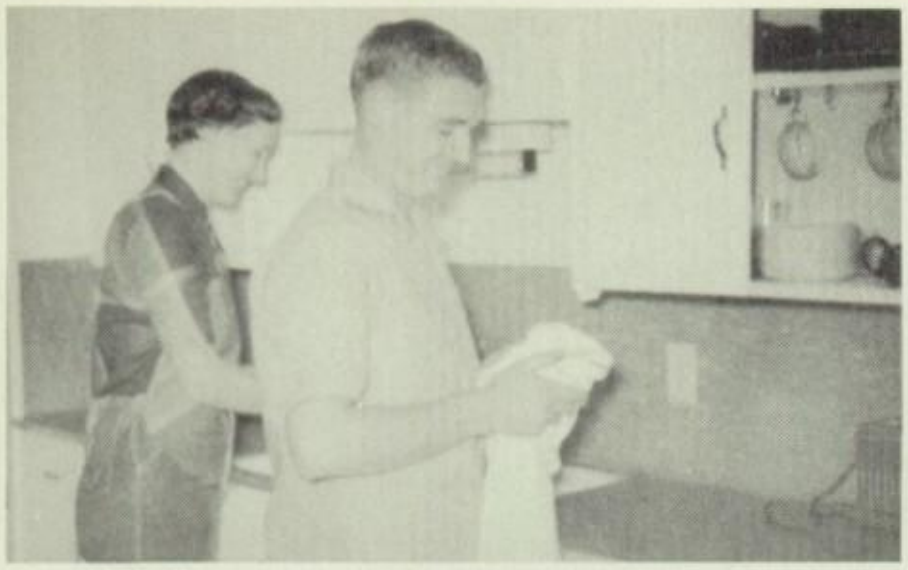

Mrs. Keeter has Mr. K. pretty well trained.

MISS BONNA H. MILLER
Latin

MRS. WILLIE MILLER
Art

MISS ZELLA MORTON
English

MR. GILMER H. NELSON
Bookkeeping

MRS. MAY NICKENS
Vocational Stitchery

MRS. GLADYS NUNN
English

MR. J. W. PATTERSON
Speech

MR. C. E. PAUL
Vocational Education

MISS THELMA PETERS
Music

MRS. BILLIE PITTS
Typing

MR. WALLACE PITTS
History

MR. C. R. PLETCHER
Band

MR. PHIL PORTER
Diversified Occupations

MR. DALE A. REINS
Biology

MR. M. A. ROBERTS
Cabinet Making

MR. E. B. SCHIRMER
Machine Shop

MISS DELLA SHERMAN
Mathematics

MRS. MARY SIFFING
Secretary

MISS BERTHA STEBLER
Spanish

MRS. SARAH THORNTON
Business Law

MISS CAROLYN TISSINGTON
English

MISS BUENA VISTA WHITE
English

MISS MARY WHITLEY
Commercial

MR. C. L. WHITTINGTON
Biology, Asst. Coach

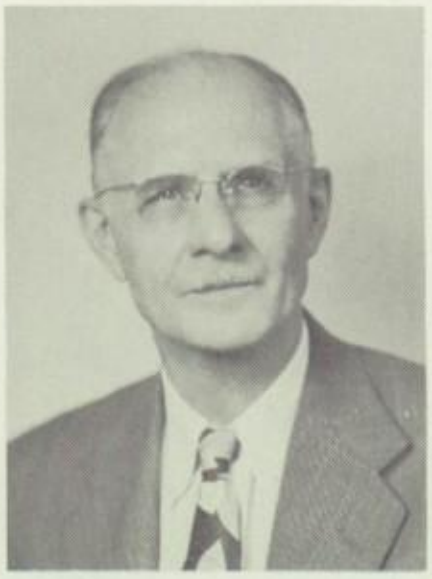

MR. G. C. WILLIAMS
Physics, Math

MR. TOM YADON
Music

MR. PAUL YOUNG
Football Coach

Down on the farm with Mr. Reins.

Mr. Porter's most precious possessions.

1. Senorita Stebler's Spanish students study Spanish studiously.

2. Frantic Physicists experiment to Mr. Williams' approval.

3. Mr. Mac councils students.

4. Radio class has music to work by, if Mr. Kordis doesn't mind.

5. Typing made easy? in Miss Whitley's class.

KNOWLEDGE

Classes

1. Band trips are a ball!!
2. These members of the Scout Staff are really hard at work?
3. And to think that they will eat lunch after their home-room party!
4. These boys will become homemakers yet?
5. Bill Smalley and Sandy Wilson run through a scene of the sophomore play.

SOPHOMORES

Buddy [illegible] Treasurer; Glenda Stark, Secretary; Gary Lashley, President; and Carol Pennington, Vice President.

1. Garry Lashley, Dick Biddle, Jim Rushton, Tom Sharpe, Chick Reins, and Buddy Pitts talk over their year of sports at Central.

2. Sophomore Glee Clubers having a song session.

4. A few band members get together.

3. These Sophomore debators do a lot of research.

5. Big salesmen from Mr. Grant's homeroom total their sales.

Abbott, Carolyn
Abel, Walter
Acree, Carroll
Adair, David
Aguirre, Fred
Alderson, Marsha

Allen, James
Alsop, Suzanne
Anderson, Marie
Anderson, Peggy
Archer, Barbara
Amer, Ray

Arp, Velma
Atchison, Mack
Avants, Norma
Ball, Wanda
Barksdale, Bob
Barton, Linda

Bass, Jeanette
Bates, Carol
Bates, Charlene
Baxter, Janet
Beason, Johnny
Beaver, Hershel

Bebee, Gene
Beck, Jimmy
Beck, Nancy
Bell, Ann
Bennett, Charles
Biddle, Dick

Blair, Martha
Blakeslee, Helen
Blankenship, Nan
Branchcomb, Thurman
Boardman, Kathy
Bolinger, Louise

Bollin, Barbara
Bollman, Charles
Bolser, Ronald
Bonicelli, Pete
Borden, Pat
Bosley, Charlene

Boswell, Olen
Bowen, Rosemary
Bower, Jim
Box, Charlotte
Bradshaw, Annette
Branson, Harold

Brossett, Paul
Brewer, Rebecca
Broadus, Janet
Brooks, Marilyn
Brown, Arthur
Brown, Claudette

Brown, Glenda
Brown, Linda
Brown, Tony
Brucker, Bernard
Bryant, Eddie
Bunton, Jerry

Bunton, Nola
Burnett, Ross
Burkett, Johnnie
Burruss, Millie
Bush, Philip
Byrum, Gloria

Calder, Gary
Calder, Kathy
Capps, Donna
Capps, Jerry
Carden, Clyde
Carle, Betsy

Carter, Bill
Cates, Bobby
Catlett, Patricia
Cauthon, Autrey
Chambers, Barbara
Chaneault, Pat

Chaney, Ben
Christian, Louise
Clark, Robert
Cobb, Nell
Cobb, Homer
Coffman, Rickey

Cole, Nita
Collins, Malinda
Cooley, Carl
Cooley, Joy
Couch, Ronnie
Covington, Frances

Cowan, Frances
Cowan, James
Cox, Frankie
Crabtree, Betty
Cramp, Patricia
Crews, Drummond

Cross, Charles
Crossland, Barbara
Crossland, JoAnn
Culver, Jim
Cypert, James Brady
Davis, Charlotte

Davis, Frances
Davis, Jim
Davis, Pat
Davison, Sandra
Darnell, Bobby
Derrick, Jerry

Diemert, James
Dill, Orlin
Dilly, Carl
Divelbiss, Loretta
Dodson, Doug
Doering, Marilyn

Douglass, Steve
Douthit, Jack
Doyle, Wayne
Dunn, George
Edwards, Jon
Elrod, Toka

Embry, Jim
Emmons, Ronnie
Emmons, Sidney
Epps, Barry
Fain, Martha
Farmer, Harlan

Ferguson, Eugene
Fielden, Carol
Fielder, Patricia
Fillman, Bill
Fish, Mitchell
Forbus, Billy

Foreman, Danelle
Ford, Patricia
Forrest, Bob
Fowler, Jim
Frazer, Delores
Freeman, William

Fulkerson, Edward
Fullbright, Carolyn
Gann, Janie
Garner, Carole
Garrett, David
Garrison, Earl

Gauntt, Joyce
Gennings, Sharon
Ginn, Jewell
Glenn, Betty
Goad, Bobby
Goad, Clarence

Goad, Gerald
Godfrey, Leon
Goff, Jim
Goff, Paul
Gooch, Marjorie
Good, Saundra

Goodson, Jim
Graham, Leon
Gray, Sharon
Green, Jerry
Green, John
Greene, Linda

Greer, Barbara
Gregory, Paul
Griffin, Dan
Guinn, Earl
Haefker, Arlene
Hadley, Billy

Hair, Jerry
Hajer, George
Hall, Barbara
Hall, Thomas
Hammons, Martha
Hammonds, Raymond

Hanson, Joyce
Hanson, Loyce
Harnage, Bob
Harrell, Beverleigh
Harrison, Robbie
Hasler, Pat

Hatley, Clifford
Hawkins, John
Hedrick, Robert
Heisley, Jim
Helmer, Sharon
Henry, Nina

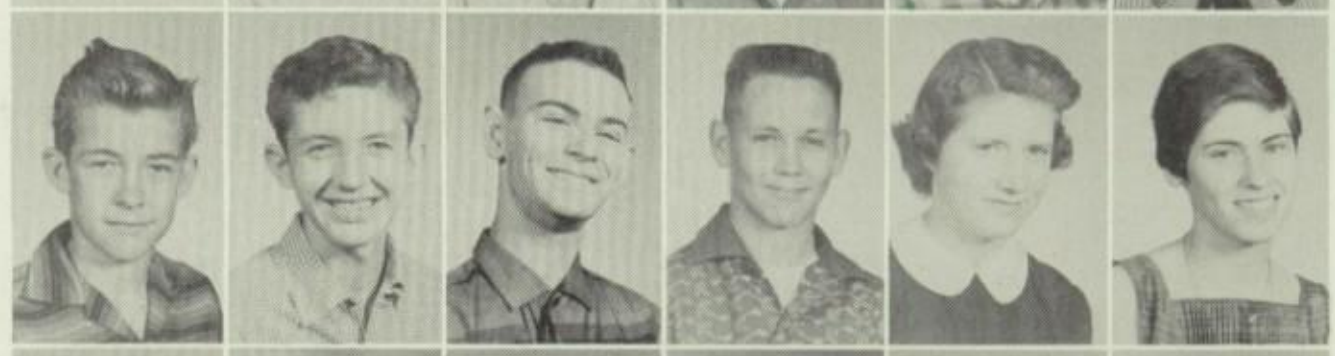

Heslar, Jack
Hesson, Elizabeth
Hickey, Ruth
Hicks, Erma
Hilbern, Wanda
Hill, Terry

Hoag, Jeffrey
Holcomb, Virginia
Holzhay, Kenneth
Honea, Donald
Hood, Bill
Hood, Sharon

Hoos, Mildred
Horn, Richard
Howard, Jerry
Howdeshell, Lindell
Huckleby, Carol June
Huddleston, Mickey

Hudson, Joyce
Hudson, Lee
Hudson, Scott
Hughart, Don
Hulet, Billy Sue
Humphery, Roger

Hunt, Annabelle
Hunt, Tom
Hunter, Deloris
Hutchins, Faye
Imes, Ruth
Isley, Ann

Jackson, Deloris
Jestice, David
Jobe, David
Johnson, Belva
Johnson, Lyman
Jones, Kenneth

Jones, Margaret
Jordon, Jan
Kaepsel, Philip
Kelley, Ernest
Kellogg, Geraldine
Kendall, Patricia

Kennedy, Bobby
Kennedy, Rita
Kidwell, Clara
Kilgore, Tony
Killebrew, Fantiley
Kincaid, Bob

King, Donna
King, Harry
King, JoAnn
Kirkpatrick, Roger
Land, Jack
Landram, Bill

Lane, Harley
Langley, James
Large, Robert
Lashley, Gary
Laurence, Carolyn
Lee, Marshall

Lee, Richard
Leininger, Rose Mary
Lentz, Janet
Leonard, Robert
Lesnak, Charlene
Leuthold, Linda

Lewis, Bugsy
Lewis, Joe
Lewis, Karole
Lewis, Kaye
Logan, Linda
Long, Deloris

Long, Sue
Love, Sandy
Lovelady, Harley
Lovett, Peggy
Lowrimore, Reba
Lubbes, Marilyn

Lynch, Dan
McAllister, Barbara
McCuan, Billy Pat
McDaniel, Doris
McDaniel, Russel
McDonald, Joe

McFarland, Allan
McFarland, Roxie
McGuire, Kathryn
McCoy, Ruth Ellen
McNeil, Lillie
Mabe, Arr Cee

Mangrum, Connie
Mansker, Sandra
Marshall, Lillian
Martin, Frankie
Martin, Kay
Martin, Linda

Martin, Marilyn
Martin, Ralph
Martin, Teresa
Matthews, Bobby
Maxon, Bob
Meeks, Charles

Meeks, Joe
Wright, Linda
Merriman, John
Merriman, Mamie
Meyer, Robert
Miesner, JoAnn

Miller, Danny
Mills, Gwen
Millsap, Jerry
Mizell, Jearl
Moats, Kay Del
Moffat, Kenneth

Montgomery, Mike
Mooney, Helen
Moore, Gary
Moore, Judy
Morris, Everette
Morrison, Fred

Morse, Bonnie
Mowery, Don
Mullins, Eddie
Murchison, Robert
Mynor, Mary
Needham, Lucretia

Nelson, Elizabeth
Nicholson, Barbara
Oliver, Bob
Oliver, Patricia
Orbinson, Harriett
Orman, Ollie

Osborn, Frances
Osburn, Susie
Otis, Mary Jane
Owens, Geleda
Parkinson, Gene
Parks, Suzanne

Patterson, Marylena
Patterson, Willie
Payne, Dexter
Peavler, Donald
Peck, Peggy
Pennington, Carol

Perry, Don
Pfrimmer, Tom
Phillips, Eunice
Phipps, Pat
Phelps, Phyllis
Pickett, Billie

Pitman, Jim
Pierce, Kenneth
Pippin, Beverly
Pitts, Buddy
Plischke, Carl
Points, Eddie

Points, Pricilla
Porter, Nita
Pratt, Roger
Preston, Glenda
Pritchett, Kate
Ragsdale, Mary

Rains, Chick
Rappe, Teresa
Reasonover, Janet
Reed, Christine
Rhea, Clifford
Richardson, Douglas

Ridenour, Pat
Richerson, Arthur
Risenhover, Joyce
Roberts, Charlotte
Roberts, Elwyn
Robertson, Diane

Rossant, Spencer
Rosson, O. D.
Rounds, Mel
Rouse, Frances
Rowland, Ruthie
Rull, Dick

Ruse, Allen
Rushton, Jim
Russell, Eddie
Russell, Ermon
Russell, John
Russell, Scia

Rust, Susan
Salley, Elmer
Sams, J. C.
Sanders, Nadine
Sanders, Pat
Sanders, Tommy

Scenter, Joan
Schradt, Doyle
Scott, Marie
Sears, William
Settle, Mike
Shaham, Ida Faye

Sharp, Tom
Sharp, Tommy
Shelton, Judy
Shepherd, Fred
Shepherd, Sheila
Shepler, Donna

Sherman, Dennis
Shields, Lee Roy
Shiew, Claud
Shiew, James
Shultz, Carolyn
Simmons, Jewel

Skaggs, Mary Sue
Skinner, Helen
Sloan, JoAnn
Smally, Bill
Smith, Harry
Smith, Jo Ella

Smoot, David
Sparkman, Roger
Sparks, Pat
Stark, Glenda
Stark, Robert
Stebbins, Ruth

Stephen, Haskell
Stevens, Ted
Stiglets, Gary
Stout, Phyllis
Stufflebeam, Willard
Suddreth, Linda

Summerlin, Roy
Swicegood, Adrienne
Switzer, Joyce
Syfrett, George
Snyder, Jeannie
Taber, Dale

Taff, Betty
Tanner, Faye
Tarvin, Linda
Taylor, Carol
Taylor, Patsy
Teel, Bill

Terry, Patricia
Thomas, Dorothy
Thomas, Ronnie
Thompson, Karen
Thornton, John
Thornton, Roy

Thys, Donald
Tiger, Jerome
Todd, Carol
Tolbert, Lyle
Toney, Elwood
Toney, Oklahoma

Tracy, Dick
Treadway, Paul
Tucker, Charles
Turley, Leonard
Tyree, Ginger
Upton, Joe

Uselton, Jessica
Van Brunt, Charles
Vanzeant, Alice
Vaughan, Sharon
Vaughn, John
Von Unwerth, Allen

Vowell, Pat
Wade, Carolyn
Wade, Jo Nita
Waid, Roger
Wakefield, Melvin
Walker, Edgar

Walters, Carolyn
Wallace, Evelyn
Warden, Judy
Watson, Sharon
Weaver, Bill
Weaver, Johnny

Wells, Shirley
West, Barbara
Wetz, Beth
Wheeler, Dale
White, Charlene
White, Steve

Whittlesey, Sue
Wilcox, Terry
Wilkins, Anneta
Wilkinson, Lenny
Wiley, Patricia
Williams, Clarence

Williams, Jessie
Williams, Judy
Williams, Tony
Wilson, Helen
Wilson, Jim
Wilson, Leroy

Wilson, Linda Sue
Wilson, Sandy
Windrix, Ray
Wolfe, Nelda
Wood, Chris
Woodard, Ann

Woodall, Ronnie
Worley, Phyllis
Young, Helen
Young, Paul
Yount, Mary

1. Sophomore biologists study about plants and animals.

2. These sophomores are preparing to burn the midnight oil with homework.

3. Jamie Langley, Teresa Rappe, Mike Montgomery, Barbara Hall, and Rickie Cauffman compare their sales talks.

1. Sophomores can't wait until they can get their senior rings too.

2. Sharon Helmer, Rita Kennedy, and Geleda Owen are getting into the Christmas spirit.

3. Marie Anderson and Sandra Mansker of the Scout get expert help from Walter Keeth.

4. Sharon Hood and Arthur Brown from Stage Craft help with decorations.

5. Inspecting decorations are Elmer Sallie, Gary Calder, and Oklahoma Toney.

JUNIORS

Kathleen Ward, Vice President; Johnny Blue, President; Marilyn Morgan, Secretary; and David Nelson, Treasurer.

1. Junior band members really "rip it up!"

2. Junior candidates for FFA Sweetheart make plans to raise money.

3. These rough Roughers played a good game?

4. These English students are working on a special project.

5. These Junior basketball players take some time out.

Adams, Joan
Adams, June
Adams, Gregory
Admire, Shirley
Alexander, Paula
Allen, Claibourne

Applegate, Wanda
Armbruster, David
Ashby, Eugene
Ashwood, Margaret
Babel, Carol
Banks, O'Wana

Barnes, Brian
Barrett, Clifton
Barton, Jeannette
Beard, Marshall
Beavers, Jerry
Bellinger, Charles

Biggs, Jim
Bingham, Linda
Blackburn, Wayne
Blair, Tommy
Blue, John
Blunt, Rebekah

Boggs, Linda
Bolinger, Julia
Bolinger, Bo
Bonds, Frances
Bowles, Margie
Borum, Fred

Box, Carol
Boydston, Benny
Bradley, Richard
Brady, Lee
Brazil, David
Brazil, Roger

Brewer, Judy
Brotherton, Len
Brown, James
Browne, Bruce
Bryant, Virginia
Burris, Patsy

Campbell, Freda
Carnell, Judy
Carroll, Jerry
Carter, Kerney
Cavin, Rita
Cheek, Lewis

Wright, Wilber
Chilcoat, Jim
Clark, Dorothy
Clark, Hardy
Clark, Nancy
Click, Mary

Cole, Mary Pat
Collins, Barbara
Compton, Patricia
Cook, Bill
Cook, Bobby Ray
Cook, Jim

Coon, Wayne
Cooper, Dorothy
Corbin, DeAnna
Cox, Carl
Crank, Susan
Cross, Margarett

Crow, Carlene
Cummings, Betty
Cundeiff, Fred
Cunningham, Raymond
Cypert, Carole
Danielson, Kathleen

Davis, Bearl
Davis, Cleveland
Davison, Dee
Dawson, Raymond
Dempsey, David
Dilley, Jim

Dismukes, Bill
Dooley, Paul
Dotson, Bobby
Drake, Ann
Drake, Mickey
Dry, Jerry

Dunn, Danny
Dunn, Mikel
Dyer, Curtis
Easley, Bonnie
Ebey, Mary Alice
Ellis, June

Emback, Charles
Farris, Don
Farris, Gerald
Farris, James
Finley, Aundria
Fischer, Edwin

Fisher, Myrna
Fletcher, Edward
Flinn, Carl
Ford, Carolyn
Ford, David
Fortner, Brenda

Foster, Sioux
Franklin, Myrlita
Fugate, Myrtle
Gadd, David
Gard, Don
Gates, Gary

Gentry, Mary Alice
Gibson, Jim
Gilmore, Janet
Gionta, Jo Ann
Goodpaster, Jean Ann
Grandstaff, Ray

Green, Iwannah
Greene, Bryan
Haas, Frances
Haas, Kenneth
Harmon, Judy
Harris, Jane Anne

Harrison, Gail
Harrison, Pat
Hatfield, Janice
Hawkins, Joyce
Hayes, Brenda
Hayes, Mike

Hellinghausen, Catherine
Hensley, Danny
Hensley, Helen
Higginbotham, Donald
Hilfiger, Colleen
Hilton, Jackie

Hinds, Linda
Hobbs, Jerry
Hogan, Thomas
Holcomb, Willard
Holland, Henry
Hollis, Glenda

Holmes, Shirley
Holt, Rosemary
Howard, Jeannette
Hughes, Jimmie
Hull, Saundra
Hunt, Peggy Jean

Hunt, Shirley
Hunter, Beatrice
Hunter, Virginia
Hutson, Alma
Isley, Betty
Isom, Barbara

Ingels, Johnny
Jackson, Bruce
Jackson, Gary
Jackson, Nora
Jestice, Jackie
Jobe, Tommy

Johnson, Billye
Johnson, Dan
Johnson, Dona Jo
Johnson, Jimmy
Johnson, Patricia
Jones, Helen

Judkins, Sandra
Kaiser, Drue
Kanard, Hailey
Keaton, Carol
Kelley, Jimmie
Kilgore, Jim

Kilgore, Margaret
Krause, Albert
Lake, Doris
Lamar, Donald
Lamascus, Warren
Lamb, Jerry

Langton, Norma
Large, Bert
Lathrop, John
Lawson, Allan
Lawson, Janie
Lee, Jerry

Lee, Linda
Lefler, Roger
Lewis, Don
Lievsay, Robert
Lightle, Joe
Little, Joan

Long, David
Lovett, Charles
Love, Mary
Lowe, Martha
Lowrance, Marilyn
Lundin, Lea Ellen

Luttrell, Nancy
McCutchen, Julia
McDade, LaVerne
McDonald, Kitty
McDonald, Rita
McEndarfer, Eddie

McFarland, Edna
McGee, Charles
McKee, Margo
McMahon, Richard
McManus, Clark
McReynolds, Bettina

Marsden, Betty
Martin, Rosa Lee
Martin, Sheri
Massey, Danny
Masterson, Barbara
Matthews, Rany

Mayo, Lois
Mears, Bob
Meeks, Leon
Meyer, Charles
Miller, Jim
Miller, Joyce

Mills, Kathryn
Millsap, Franklin
Mitchell, June
Monds, Sylvia
Monholland, Jeanne
Mood, George

Moody, Anne
Moore, Frosty
Moore, John
Moore, Marilyn
Moore, Martha
Morgan, Marilynn

Morrow, Connie
Mullen, Paul
Needham, Bob
Nodine, Wanda
Nelson, David
Odell, Benny

Orr, J. W.
Osburn, Shirley
Owen, Barbara
Owen, Bob
Padgett, George
Pack, Marilyn

Wright, Mary Jean
Palmer, Carlene
Parker, Jerry
Parker, Joan
Patterson, Johnny
Patrick, Anna Laura

Patrick, Richard
Peavler, Tom
Perry, Eddith
Perry, Joe Don
Perry, Roy
Pippin, Jerry

Phipps, Dixie
Porter, Pat
Powell, Eddie
Powers, Bob
Prado, Pat
Pratt, Barbara

Pratt, Elisha
Preston, Rodney
Pugh, Janet
Purcell, John Ed
Purlee, Janie
Putty, Eugene

Rainey, Ray
Rains, Boyd
Rainwater, Peggy
Randall, Danny
Raper, Charles
Rattler, Joyce

Reavis, Judy
Renoe, Jimmy
Reynolds, David
Rhoden, Otis
Richards, Judith
Richerson, Betty

Ridenour, Barbara
Riley, Larry
Roberts, Harold
Robertson, Donald
Robinson, Bill
Robinson, Eddy

Roddy, Ralph
Rowe, Jean
Roye, Freda
Rozelle, Zane Zella
Ruby, Mike
Salyers, Maxine

Sappington, Sharon
Schmidthorst, Carol
Scott, Ronnie
Scribner, Charles
Scroggins, Fred
Seabolt, James Quinton

Sewell, Brenda
Shaver, Judy
Shelton, Tommy
Sherman, Billy
Sherman, Jo Anne
Sherman, Madeline

Siebert, Don
Sims, Roberta
Singleton, Sue
Smart, Darrell
Smiley, Karen
Smith, Betty Jo

Smith, Carl Wayne
Smith, Lois
Smith, Lorene
Smith, Sheila
Smoyer, Jim
Snyder, Norma

South, Sonny
Southard, Leonard
Staggs, Ross
Stansbury, Skip
Stanley, Rosalie
Stanton, Nancy

Stewart, Lionel
Stewart, Sharon
Stiglets, Jim
Stockton, Wayne
Stone, Beth
Stone, Eldon

Strickland, David
Strickland, Rennard
Stubbs, Marilyn
Sullivan, Donna
Sundquist, Gary
Tackett, James

Thompson, Carl
Thompson, DeWayne
Tiger, Loretta
Torres, Jessie
Tracy, Polly
Tucker, David

Tudor, Boyd
Turley, Lyndia
Tye, Boyd
Uzzell, Carey
Wade, Janice
Waid, Susan

Wagner, Roy
Wakefield, Roy Don
Walker, Joyce
Walsh, Murray
Walters, Gene
Ward, Kathleen

Ward, Mary
Watkins, Jean
Webb, Albert
Webster, David
White, Barbara
White, Bob

White, Jack
White, Joe
Whitehip, Clara
Whitman, Cleta
Whilhite, Jerry
Williams, Claude

Williams, David
Williams, Martha
Williams, Patsy
Wilson, Barbara
Wilson, Charles
Wilson, Bob

Wood, Don
Wood, Jerry
Wood, Stella
Woolard, Georgana
Wright, Johnny
Yellow Eyes, Minnie

Youngblood, Evelyn
Youngblood, William

SENIORS

Larry Wilder, Vice President; Tom Graves, Treasurer; Jim Jones, President; Roger Moore, Sergeant-at-arms; and David Greer, Secretary.

1. The Crack Squad Flag Team opened each pep assembly with their snappy marching.

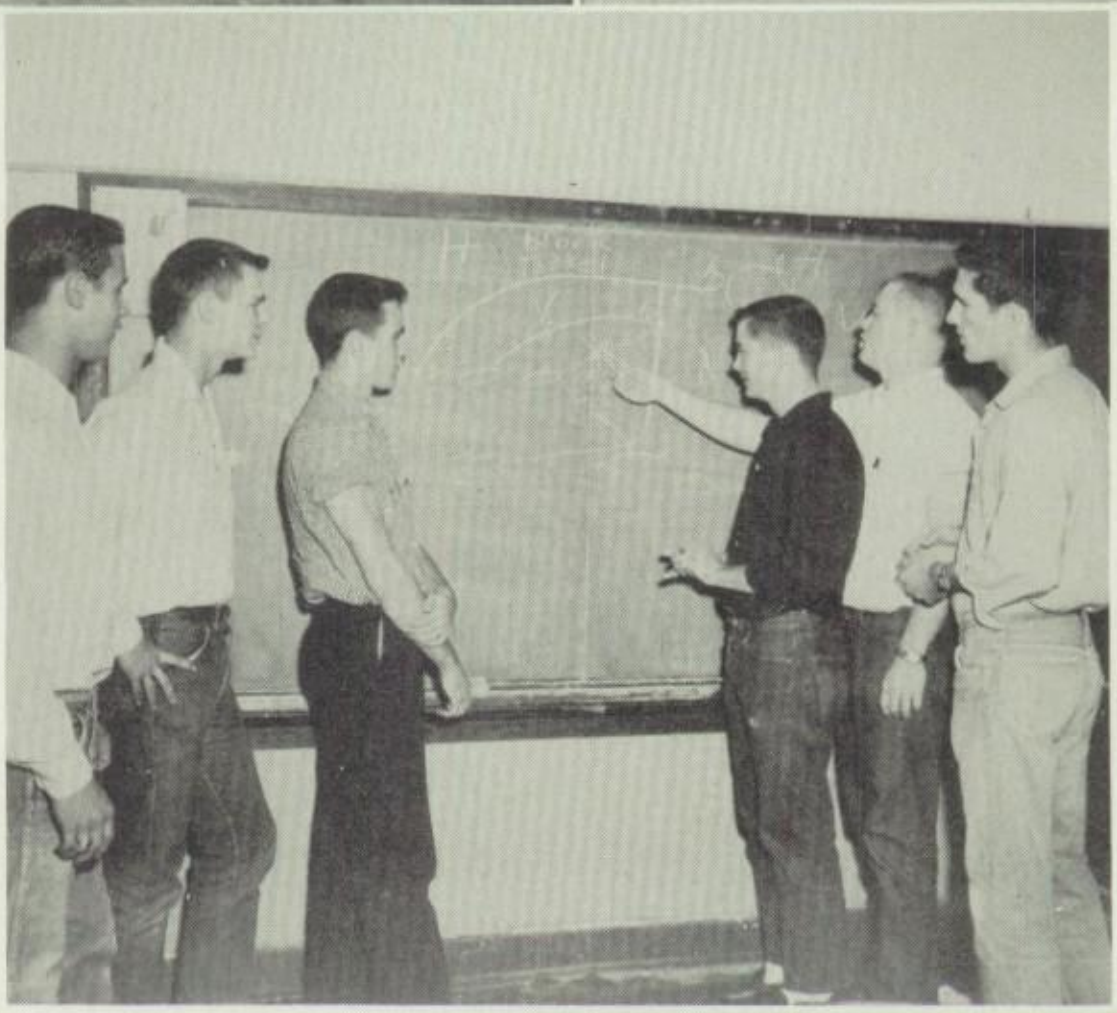

2. Tom Davenport, John Brooks, Roger Hall, Bob Harris, Lee Hudson, and Garry Sparkman are planning a big play for the next game.

3. Jim Jones, Phil Fair, Glen Morgan, and Roger Moore filled in for the cheerleaders. Larry Wilder and David Greer are not shown.

4. Larry Wilder and Don Helmer seem to have had an accident with Dorothy Foster's and Sue Smith's purses!

5. Our two handsome drum majors, John Robinson and Cletus Browne, agree that the half-time show was a success.

MARGIE ABBOTT
ph. Play '55, Pep Squad '55, '56, ake-up Club '56, Pres. Make-up ub '57, Student Director of Soph. y '57.

JOYCE ADAMSON

JERRY ALDRIDGE

CAROL APPERSON
Glee Club '55, Pep Squad '55, M-Service '55, '56, Homeroom V. Pres. '55, '57, Crack Squad '56, Homeroom Pres. '56.

MILTON BAIZE
T&I '55-'57, Stagecraft '56.

JUDY BANKS

JIM BARNES
Football '55, '56, Track '55.

DUANE BASCOM
Band '55, '56, T&I '55, '56.

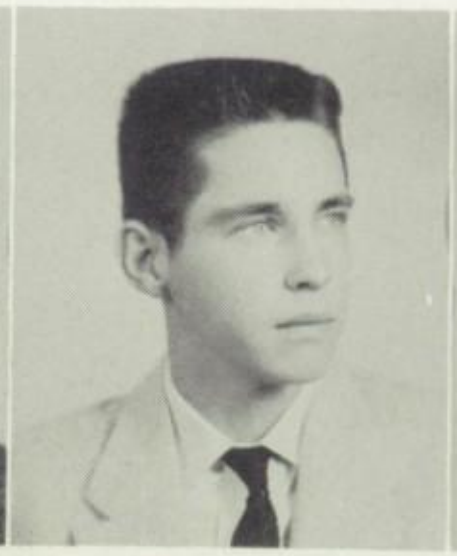

DON BEACH
FFA '55-'57, FFA V. Pres. '57, Homeroom V. Pres. '56, '57.

JEAN BEATY
Pep Squad '55, '56, Soph. Play '5 M-Service '55-'57, NFL '55, '56, J Archbearer '56.

NORMA BIGGS
e Club '55, '56, FNA '55, '56, M-vice '56, '57.

CHARLES BLAIR
T&I '55-'57.

SONNY BLAKESLEE

SANDRA BLANKENSHIP

KELLY BOEN
National Merit Scholarship Finalist '57, NFL '55-57, NFL V. Pres. '57, M-Service '56, Red Cross '55, Curtis Captain '55, Quota Winner '55, '56, Going to College Quiz '57, Debate '55-'57, National Student Congress '56.

FRANK BOROVETZ
Football '55, Student Council '56, Hr. Pres. '57, D.E. '57, Student Council '57.

SHIRLEY BOUDINOT
Pep Squad '55, '56, Student Council '55, Soph. Play '55, Red Cross '57, FTA '56, '57, FTA Pres. '57, Red Cross Pres. '57.

BETTY BOYD
Pep Squad '55, Miss Soph. '55, FHA '55, '56, Student Council '55, '56, Crack Squad '56, '57, Cheerleader '57, M-Service '55-'57, Gunaike '55-'57.

J. W. BRANNON
T&I '55-'57, Pres. of D.O. '57.

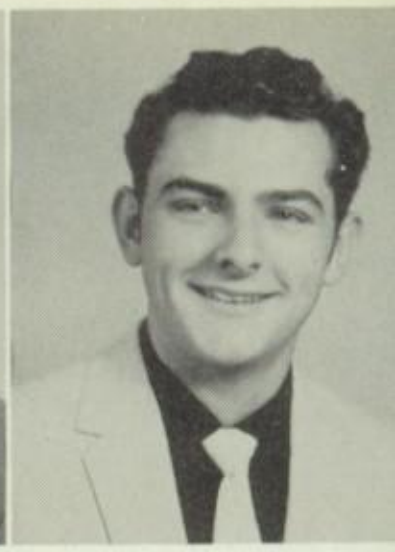

RALPH BRIGHT
Soph. Play '55, Quota Winner '55-'5
Stagecraft '55, Sr. Play '57, Law Cl
Pres. '57, Curtis Captain '57.

JEANNE BRIM
FNA '55, Make-up Club '55, '56, Red Cross '57.

PEGGY BROCK
Pep Squad '55, '56, FHA '55, Glee Club '56, Make-up Club '57, Choral Club '57.

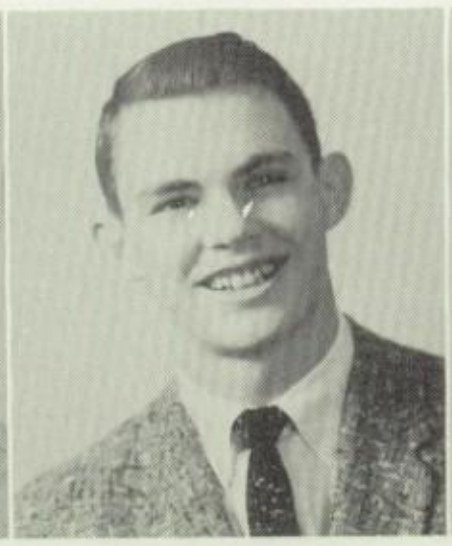

JOHN BROOKS
Student Council '55, Football '55-'57, Basketball '55, '56, Track '55, '56, Football Letterman '57.

BEVERLY BROWN
Glee Club '55, Homeroom Chairman '56.

DANNY BROWN
D.E. '56, '57.

WILLIAM BROWN
FFA '55-'57, M-Service '56, Treas. of FFA '57.

CLETUS BROWNE
Band Drum Major '55-'57, Okla. Boys' State '56, Tennis '55-'57, Tennis Letterman '56, '57, M-Service '56, '57, Treas. of Band '57, Ensemble '56, '57, Speaker of the House '57.

CHERRY BRYSON
Pep Squad '55, Hr. Pres. '56, D.E. '56, '57, Jr. Archbearer '56, Hr. Sec. '57.

JOE BURKETT
Stagecraft '55, '56, T&I '55-'57, D.E. '57.

RAE CANTERBURY
Pep Squad '55, '56, FHA '55, S
Drama '55, Library Club '56, '57,
V. Pres. '56, Student Council '57.

DON CASEY

JEAN MARIE CASKEY
FHA '55-'57, FHA Devotional Chairman '56, FHA Pres. '57, YFC '55-'57, M-Service '56.

SUE CHANEY
Jr. Archbearer '56, V. Pres. of Soph. Class, Sec. of Jr. Class, V. Pres. of Student Body '57, M-Service '55, '56, Pep Squad '55, Crack Squad '56, '57, Flag Team '57, Okla. Honor Society '56, Delphic '57, Asst. Editor of SCOUT '57.

LA QUETA CLARK
Glee Club '55, Okla. Girls' State '56, Library Club '56, '57, Hr. Treas. '56, '57, Red Cross '56, '57, Curtis Captain '57.

PAT CLARK
FHA '55, Pep Squad '55, T&I '55-Gunaike '56, '57, Sec. of T&I '57.

VERNON CLARK

JACK CLUFF
Hr. Treas. '55, Orchestra '55-'57.

BENNETT COHENOUR
Band '55-'57, M-Service.

GRADEN COLE
T&I Sec. '55, '56, Curtis Captain '55, '56, '57.

BILLIE SUE CONKLIN
Red Cross '55, FNA '55, T&I '55, Curtis Captain '55.

GARY COOPER
Red Cross '56.

MIKE CORLISS
Basketball '55, Baseball '55-'57, T&I '56, Hr. V. Pres. '56, M-Service '56, '57.

ANNE CRAIN
Delphic '57, YFC '57.

VICTOR CRAIN
T&I '55-'57, Hr. Sec. '55, D.O. Officer '57.

CHRIS CRANK
Student Council '55, Basketball '55, '57, Golf Letterman '55-'57, Hr. V. Pres. '57.

IRIS CRAWFORD
Glee Club '56, Pep Squad '56, FNA 56, YFC '56, D.O. '57, T&I Relations '57, Student Council '57.

JERRY CROSSLAND
T&I '55-'57.

TOM DAVENPORT
M-Service '55, Football '55-'57, Football Letterman '57, Basketball '55, Track '55-'57, Letterman '56, '57, Student Council '55, YFC '55, Red Cross '56, Band '57, Okla. "6" All-Conference Back '57.

DON DAVIS
Drama '55, Football '55, Track '55, T&I '57.

DOROTHY DAVIS
Entre Nous '55-'57, Co-Editor of C tain '57, Maid of Honor to B Queen '57, Student Council '55, Speaker Pro Tempore '57, Pep Sq '55, Crack Squad '56, '57, Stand Bearer '56, Okla. Honor Society Archbearer '56, M-Service '55-'5

JOE DAVIS
T&I '55-'57.

ROY DAVIS
T&I '55-'57, Band '55.

WILLIAM DAY

BETTY DERRICK
Pep Squad '55, '56, Red Cross '55, FHA '56, FTA '56, '57, Student Council '57, FTA Sec.-Treas. '57.

JAN DOUTHIT
Student Council '55, Pep Squ '56, FHA '55, '56, FTA '56, Jr. heart '56, Gunaike '56, '57, Jr. bearer '56, M-Service '56.

WAYNE DRAPER
Band '55-'57, Orchestra '55-'57, Student Council '55, Curtis Captain '55, M-Service '55, '56, Dixieland Band '56, '57, All-State Band '56, '57, First Chair of America '56.

PATSY DUGGAN
FHA '55, Okla. Honor Society '56, M-Service '56, D.E. '57.

BARBARA DUGGER
Sec. of D.E. '57, Hr. V. Pres. '57.

JERRY EBERHART
M-Service '56, Jr. Archbearer '56.

DON ECHOLS

NANCY ECHOLS
hestra '55, '56, FHA '55, Red Cross

BOB EDDINS
M-Service '55-'57, Soph. Play '55, Curtis Quota Winner '55-'57, Tennis '56, '57.

JACK EDDINS
Band '55, '56, Golf '55-'57, M-Service '56, '57, Swimming '57.

MARY JO EISERT
Glee Club '55, FHA '55, Pep Squad '55, '56, YFC '55-'57, M-Service '55-'57, Gunaike '56, '57, Choral Club '56, '57, Crack Squad '57, Curtis Quota Winner '55-'57, Jr. Archbearer '56.

JANE ELLIOTT
Glee Club '55, Choral Club '56, '57 Pep Squad '55, Student Council '55-'57, M-Service '56, '57, Jr. Archbearer '56.

DEAN ELSEY
d '55-'57, Radio Speech '56, Ten- '56, Red Cross '56, Sr. Play '57, Club '57, Asst. Stage Manager and Sr. Play '56, '57.

LEON EMERSON
M-Service '56, Curtis Quota Winner '56, Orchestra '55-'57, Student Council '57.

GENE ERVIN
T&I '55, '56.

RAY EUBANKS
T&I '55, '57.

OTIS EVERSOLE
Radio Speech '55, Curtis Captain '55, Soph. Play '55, Hr. Pres. '55, Track '55, Curtis Quota Winner '55, Commercial Law Judge '57.

PHIL FAIR
ph. Play '55, D.E. '56, '57, Pres. of E. '57, Choral Club Sec.-Treas. '57.

DALE WAYNE FERGUSON
Football '56, T&I '55-'57, M-Service '56, '57, Student Council '57.

PAT FERRY
Tennis '55-'57, Okla. Boys' State '56, Curtis Captain '56, Graduation Flag Team '56.

WAYNE FINCH

DAVID FINE
T&I '57.

BRUCE FINLAYSON
NFL '55, Band '55-'57, M-Service '55-'57, Ensemble '56, Student Council '56, Okla. Honor Society '56, All-State Orchestra '56, Sec. of Band '57, National Merit Scholarship Finalist '57, "Going to College Quiz" '57.

FRANCIE FITE
Glee Club '55, Pep Squad '55, Entre Nous '55-'57, Student Council '55, Okla. Honor Society '56, Okla. Girls' State '56, Choral Club '56, '57, Crack Squad '56, '57, Flag Team '57, Att. to Band Queen '57, M-Service '55-'57.

JACK FLETCHER
T&I '55-'57.

MARTHA FLUD

DORIS FLUSCHE
Glee Club '55.

MARIANNE FORD
Speech '55-'57, Soph. Drama '55, Stagecraft '55, Jr. Play '56, National Thespian Society '56, Radio Speech '56.

DOROTHY FOSTER
FHA '55, Pep Squad '55, '56, Quota Winner '55-'57, M-Service '55-'57, Delphic '56, '57, Jr. Archbearer '56, Crack Squad '57, Delphic Sec. '57, Okla. Honor Society '57.

MARY FRENCH
Pep Squad '55, M-Service '56, D.E., D.E. Queen '57.

SUE FRIX
Pep Squad '55, Glee Club Acc. '55, Choral Club '56, '57, Press Assn. '56, '57, Jr. Att. to Basketball Queen '56, SCOUT Staff '56, '57, Okla. Honor Society '56, SCOUT Editor '57, M-Service '56, '57, Crack Squad ,56, '57, Entre Nous '55-'57.

VERA FRYER
Red Cross '55, Pep Squad '55, Honor Society '56, T&I '55-'57, Captain '57.

DICK FURR
M-Service '55-'57, Swimming Letterman '55-'57, Basketball '55, '56, Student Council '55, '57, Track '56, '57, Jr. Archbearer '56.

DON GALLAGHER

PATSY GANN
T&I '55-'57.

LAURA HICKEY

SHIRLEY GAUNTT
Pep Squad '55, '56, Glee Club Choral Club '56, '57, Hr. Sec. '5 Archbearer '56, Jr. Sweetheart '56, Crack Squad '57, Hr. Treas M-Service '57.

MARY GERDES
Squad '55, '56, Red Cross '55, '56, '55, Curtis Quota Winner '56, '57, rvice '56, '57, Crack Squad '57.

SALLY GEYMANN
Cand. for Miss Soph. '55, Entre Nous '55-'57, Pep Squad '55, Radio Speech '55, Cand. for Jr. Sweetheart '56, Crack Squad '56, '57, Jr. Archbearer '56, Entre Nous Treas. '57, M-Service '56, '57.

JAN GIEGER
Band '55-'57, Orchestra '55, M-Service '55, '56.

BOBBY GILLILAND
T&I '55-'57.

KENNETH GILMORE
Football '57, Basketball '56, '57, Track '56, '57.

GLENDA GOBLE
Squad '55, '56, Crack Squad '57, hic '55-'57, Pep Squad V. Pres. Student Council '55, '56, Glee Pres. '55, Soph. Play '55, SCOUT '56, Press Assn. '56, Chieftain '57, ervice '55-'57, Okla. Honor Society Jr. Archbearer '56.

CHARLES GORBETT
T&I '55-'57.

TOMMY GRAVES
Soph. Class Treas. '55, NFL '55, M-Service '56, Okla. Boys' State '56, Student Council '56, Jr. Archbearer '56, Okla. Honor Society Pres. '57, Senior Class Treas. '57, Tennis Letterman '55-'57, SCOUT Sports Editor '56, '57, Press. Assn. '56, '57.

JAMES EARL GRAY
Choral Club '56, '57, All-School Play '56.

JERRYE GRAY
Pep Squad '55 '56, Crack Squad '57, M-Service '56, '57.

BOBBY GREEN
'55-'57, Stagecraft '55, SCOUT tographer '56, '57, Chieftain Photapher '56, '57, T&I Reporter '57, dent Council '57, Okla. Honor So- '56.

CAROLYN GREER
Crack Squad '57, Glee Club Sec. '55, Band Queen '57, Gunaike Pres. '57, Gunaike '55-'57, Choral Club V. Pres. '57, Att. to Jr. Sweetheart '56, Student Council '56, M-Service '56, '57, Pep Squad '55, '56.

DAVID GREER
Senior Class Sec. '57, Choral Club '55-'57, Student Council '57.

SALLY HACKLER
Gunaike '55-'57, Pep Squad '55, Crack Squad '56, '57, Pep Squad Treas. '57, FHA '55, '56, Hr. Archbearer '56, M-Service '56, Swimming Team '57, FHA Treas. '56.

JANICE HALL

ROGER HALL
Football '55-'57, Track '55, '56, Football Letterman '57.

TONY HALL
Stagecraft '55, FTA '56, '57, M-Service '56, Program Chairman of FTA '56, State Pres. of FTA '56, FTA V. Pres. '57.

BARBARA HAMILTON
Pep Squad '55, Glee Club Treas. '55, FHA '55, YFC '55, '56, Choral Club '56, '57, Att. to Band Queen '57, Crack Squad '56, '57, Gunaike '57, M-Service '56, '57.

CLAUDIA HARDIN
Pep Squad '55, Glee Club '55, Choral Club '56, '57, FHA '55, '57, M-Service '56.

BOB HARRIS
Football '55-'57, Football Letter '56, '57, Track '55-'57, horal '55, Okla. Boys' State '56, M-Se '56, '57.

PAT HARRIS
Pep Squad '55, '56, Orchestra '55, '57, V. Pres. '57, Okla. Honor Society '56, Delphic '56, '57, M-Service '56, Jr. Archbearer '56, Crack Squad '57.

PEGGY HARRIS
Pep Squad '55, '56, FHA '55, Glee Club '55, YFC '56, '57, M-Service '56.

JONELL HARRISON
FHA '55-'57, Soph. Play '55, FHA Treas. '57.

PHYLLIS HATFIELD
Pep Squad '55, '56, Orchestra '55-'57, YFC '55-'57, FHA '55-'57, Orchestra V. Pres. '56, Curtis Captain '56, '57, M-Service '56, '57, Quota Winner '56.

LOLA HAYES
T&I '55, '56, D.E. '57.

DON HELMER
Band '55-'57, Choral Club '55-'57, Red Cross '55, Jr. Play '56, Sr. Play '57, M-Service '55-'57.

TONY HELMER
Band '55, '56, T&I '55-'57, Hr. V. Pres. '55.

SAMMYE HENDERSON
Gunaike '55-'57, Pep Squad '55, '56, YFC '55, '56, Jr. Archbearer '56, Choral Club '56, '57, M-Service '56, Crack Squad '57.

BARBARA HENDRIX
Glee Club '55, Pep Squad '55, '56, Choral Club '56, '57, M-Service '56, Delphic '57, SCOUT '57, Red Cross '57, Att. to FFA Sweetheart '57, Press Assn. '57.

JIM HENSLEY

VIRGINIA HERZOG
mming Team '56, Delphic '56, Red s '56.

MARGARET HIGHERS
YFC '55, '56.

DANNY HILL
Band '55-'57, Key Club '55-'57, Red Cross '55, Hr. Sec. '55, Commencement Band '55, Commencement Flag Team '56, Mr. Soph. Cand. '55, Curtis Captain '56, M-Service '57, Okla. Boys' State '56.

JAMES HILL
Band '55-'57, Choral Club '55, '57, M-Service '56, '57, Okla. Honor Society '56, Jr. Play '56, Sr. Play '57.

JERRY HILL
T&I '55, Swimming Team '57.

JUANITA HINDS
'55, '56, Pep Squad '55, SCOUT '56, Soph. Play '55, Jr. Sweet- t Cand. '56, M-Service '56, '57, . Girls' State '56, Gunaike '57, of Pep Squad '57, Advisory ncil '57, Choral Club '57, Maid of or to Basketball Queen '57, Crack d '57.

JACKIE HOBBS
Pep Squad '55, Soph. Play '55, FHA '55, '56, Gunaike '55-'57, Crack Squad '56, '57, M-Service '56, '57, Press '56, Alt. Cheerleader '57, Att. to Band Queen '57, Gunaike V. Pres. '57, Activity Editor of SCOUT '57.

LORETTA HOFFMAN
Pep Squad '55, '56, T&I '55, '56.

EDDIE HOGAN
T&I '55, '56, FFA '55, '56, D.O. '57.

MARILYN HOLLIS
FHA '55, '56, Glee Club '55, Pep Squad '55, '56, M-Service '55-'57, Red Cross '55, Choral Club '56, Jr. Archbearer '56, Gunaike '56, '57, Cheerleader 57, Crack Squad '57.

CHARLOTTE HOLMES
Squad '55, FHA '55, Glee Club Okla. Honor Society '56, Red s '57, SCOUT Auditor '57.

HOWARD HOOVER
T&I '55-'57, M-Service '56, Student Council '56.

BILLY HORN
Soph. Play '55, Stagecraft '55, T&I '56, '57, D.E. '56, '57, D.E. Treas. '57, Student Council '57.

DAVID HOUSEHOLDER
FFA '55-'57, Baseball '55-'57.

PEGGY HOYT
FHA '55, '56, Pep Squad '55, '56, Delphic '55-'57, Jr. Archbearer '56, M-Service '56, Crack Squad '57, Okla. Honor Society '56, Honor Society Sec. '57, Delphic V. Pres. '57.

LEE HUDSON
Football Letterman '55-'57, Student Council '55, M-Service '55-'57, Choral Club '55-'57, Basketball Manager '56, Band '57.

NANCY HUGHES
Pep Squad '55, '56, M-Service '56, Jr. Archbearer '56, Okla. Honor Society '56, Delphic '57.

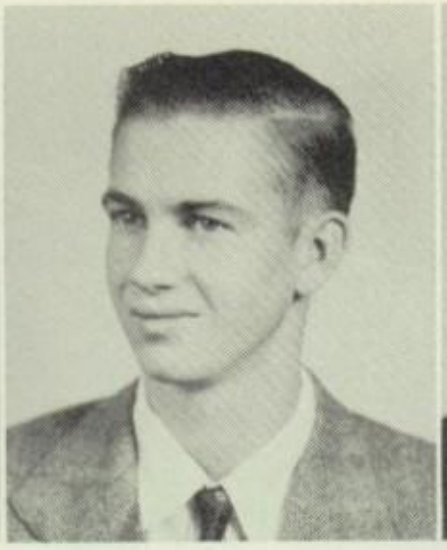

BILLY DON HUNTER

LESTER HUNTER
T&I '56.

DEREL JACKSON
Hr. Treas. '55, Hr. Sec. '56, M-Se '56, Jr. Archbearer '56, Student C cil '57, M-Service '57, Law Clu Pres. '57.

GARY JAMES
Baseball Letterman '56, '57, M-Service '56.

HARRY JESTICE
Band '55, T&I '55-'57, M-Service '56.

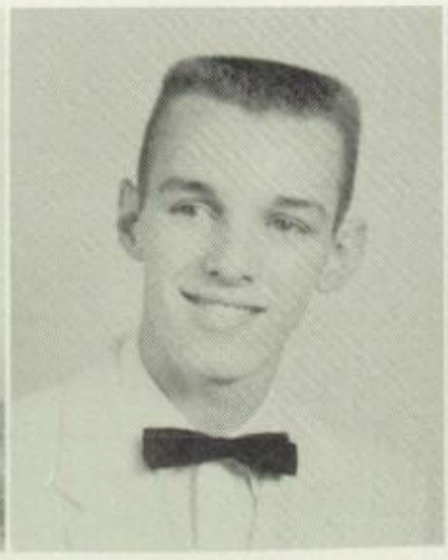

JIM JONES
Sr. Class Pres. '57, Governor of Okla. Boys' State '56, Jr. Play '56, Chieftain '57, SCOUT Sports Editor '55, '56, Student Council '55, Outstanding Soph. Speaker '55, National Student Senator '56, M-Service '56, '57, Baseball Letterman '56.

DOROTHY JORDAN
Pep Squad '55, '56, T&I '55, '56.

BARBARA JUDKINS
Glee Club '55, FHA '55, Pep S '55, '56, Choral Club '56, '57, Cross '56, M-Service '56, '57, Squad '57, Delphic '57.

CLEON JUDKINS

JOAN JULIAN
FHA '55, '56, Pep Squad '55, '56, Glee Club '55, Choral Club '56, '57, YFC '56, '57, Delphic '56, '57, M-Service '56, '57, YFC Sec. '57, Crack Squad '57, Curtis Quota Winner '57.

JOYCE KEASLING
Glee Club '55, Pep Squad '55, '56, YFC '55-'57, Choral Club '56, '57.

MAURICE KEATON
Pep Squad '55, '56, FHA '55, Glee Club '56, Make-up Club '57, Choral Club '57.

WALTER KEEIM
Soph. Play '55, Radio Speech '55 NFL '55, '57, Student Council Stage Manager of Jr. Play '56, nalism '57, Sr. Drama '57, Press

JOE KENNEDY
FL '55-'57, Debate '55, Tennis '55-'7, M-Service '55-'57, Okla. Honor ociety '56, Student Council '56, Jr. rchbearer '56, Okla. Boys' State '56, rack Squad Lieutenant '57, Editor of udent Directory '57.

DIXIE KIDDER
D.E. '56, '57.

CAROL KING
Pep Squad '55, FHA '55, '56, Hr. Pres. '56, Curtis Captain '56, D.E. '57.

SHERRILL KOLAR
Make-up Club '55, M-Service '56, '57, Jr. Archbearer '56, Red Cross '56, '57, FHA '56, Quota Winner '56, '57, Library Club '57, Law Club Sec. '57.

JAMES KUYKENDALL
Curtis Captain '55, '56, Red Cross '5 Okla. Boys' State '56, M-Service '5 '57, Student Council '57.

JERROLD LAKE
Band '55-'57, Jr. Archbearer '56.

BETTY LAMBERSON
Pep Squad '55, FHA '55, T&I '55, '56, Student Council '55, '56.

ANNA LANE

CAROLINE LANGLEY
Pep Squad '55, FHA '55, Entre Nous '55-'57, Crack Squad '56, '57, Okla. Girls' State '56, Jr. Archbearer '56, M-Service '56, '57, Student Council '57, YFC '57, Advisory Council '57.

JOHN LaPLANT
Greenie Basketball '55, Track '55-'5 Hr. V. Pres. '57, Red Cross '55, M Service '56, '57, Jr. Archbearer '5 Crack Squad Colonel '57.

JERRY LAYMAN
tball '55, '56, Basketball '55, '56, eball '55, Choral Club '55-'57, Hr. . '55, YFC '55-'57, Track '56, Cho- Club Pres. '57, Hr. Treas. '57.

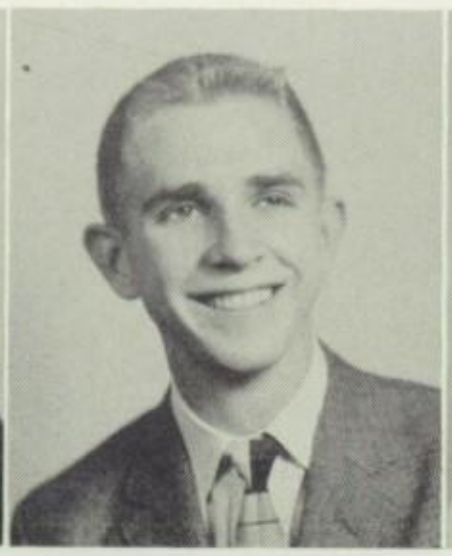

PAT LEATHERS
Band '55-'57, Ensemble '56, '57, Orchestra '56, '57, M-Service '56, '57, Band Pres. '57, Commencement Flag Team '55, '56, Okla. Semi-Centennial Band '57, Shrine Band '57.

CAROLYN LEE
Pep Squad '55, '56, Glee Club '55, FHA '55-'57, Red Cross '55, '56, Choral Club '56, '57, FTA '56, YFC '57.

CHARLES LEE
T&I '55-'57.

JOYCE LEONARD

SHIRLEY LEPLEY
Glee Club '55, Pep Squad '55, '56, YFC '55, '56, Choral Club '56, D.E. '57.

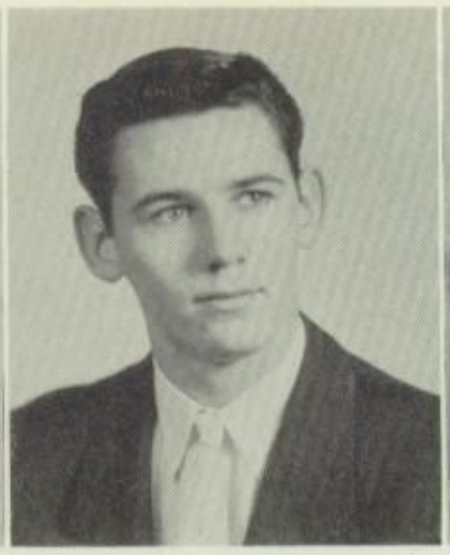

JERE LESCHER
Tennis '55-'57, Football '56.

MARY ANN LEWIS
T&I '55, Pep Squad '55, '56, Jr. Archbearer '56.

MIKE LEWIS
T&I '55, D.E. '57.

NEDRA LEWIS
Delphic '55-'57, Pep Squad '55, Curtis Captain '55, Soph. Play FHA '55, '56, Okla. Honor Society M-Service '56, Crack Squad '57, F ture Editor of SCOUT '57, Stud Council '56.

BUDDY LIKES
Key Club '56, '57, Student Council '56, Choral Club '56, '57, D.E. '57, FHA '55.

PAT LOCKE
Pep Squad '55, FHA '55, '56, Curtis Captain '55-'57, Quota Winner '55, '56, FTA '56, '57, M-Service '56, '57, Red Cross '57, Parliamentarian of FTA.

LOIS LONG
Pep Squad '55, YFC '55, Student Council '56, Gremlins '56, Curtis Quota Winner '56, Jr. Archbearer '56, M-Service '57.

SHIRLEY LONG
Student Council '55.

JUDY LOVE
Pep Squad '55, '56, FHA '55, '56, '55, '56, M-Service '55-'57, Entre N '55-'57, Jr. Play '56, Jr. Archbe '56, FTA '56, Okla. Honor Society

TOM LOVELADY
T&I '55, Stagecraft '56, 57, Stagecraft Sec. '57, Projectionist Club '56, '57.

JOHN LOWRIMORE
Band '55-'57, Hr. V. Pres. '55, Curtis Captain '55.

DOROTHY LUBBES
YFC '55-'57, FHA '55, Orchestra '55, '56, D.E. '57.

PEGGY LYLE
2nd High Curtis Salesman '56, FHA '55-'57, V. Pres. '56, Pep Squad '55, '56, Gunaike '55-'57, M-Service '55-'57, Student Council '56, Att. to FFA Sweetheart '56, Crack Squad '57, Cheerleader '57, Chieftain '57.

FREDDA LYNCH
Glee Club '55, Pep Squad '55, Entre Nous '55, '56, FHA '55, '56 Service '56, '57.

DICK LYNCH
tball '55-'57, Basketball '55, Base-
l '55-'57, Track '56, Student Coun-
'57.

LARRY McCLENDON
T&I '55, '56, D.E. '57.

KAY McCUTCHEON
Pep Squad '55, FNA '55, T&I '57.

ARLENE McDANIEL
Pep Squad '55, '56, Crack Squad '57, Cheerleader '57, M-Service '55-'57, V. Pres. of Jr. Class '56, Advisory Council '56, News Editor of SCOUT '57, Press '55, '57, Gunaike Sec. '57, Att. to Football Queen '57, Jr. Sweetheart Cand. '56, Glee Club '55.

HELEN McDOWELL

BOB McDOWELL
. Pres. '55, Baseball '55-'57, Bas-
all '55-'57, Jr. Class Pres. '56, Hr.
'56, '57, M-Service '56, Okla.
or Society '56.

JOE McGEEHON
T&I '55-'57, T&I Council '55, '56, Jr. Asst. Archbearer '56, Student Council '57, Hr. Sec. '57, D.O. '57.

VIRGINIA McGUIRE
Pep Squad '55, '56, FHA '55, '56, Glee Club '55, YFC '55, '56, Choral Club '56, '57, Jr. Archbearer '56, D.E. '57.

LINDA MALAN
Pep Squad '55, Soph. Play '55, T&I '55, Stagecraft '55-'57, Stagecraft Reporter '56.

JUDY MALONE
Pep Squad '55, '56, FHA '55, '56
Delphic '57, Basketball Queen '57, M
Service '57, Hr. Sec. '57.

JOYCE MANGRUM
V. Pres. '55, FHA '55, Pep Squad
'56, Glee Club '55, YFC '56, M-
ice '56.

JOE MARKS
T&I '57, D.O. '57.

JOHN MARLIN
Band '55-'57, Okla. Honor Society '56, Jr. Archbearer '56, M-Service '55-'57, Red Cross '57.

LLOYD MARTIN
T&I '55-'57, Radio '55-'57.

JIMMY MARTIN

JAYNE MATTHEWS
FHA '55, '57, Glee Club '55, Pep Squad '55, YFC '55, Choral Club '56, '57, M-Service '56, '57.

MIKE MAYER

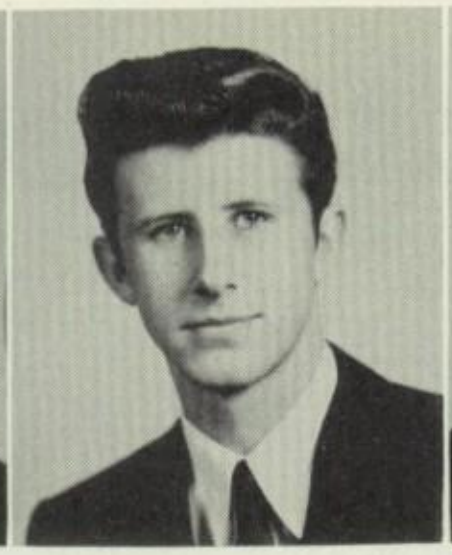

BOB MILLER
Hr. Pres. '55, Track '55, Jr. Archbearer '56, Key Club '57.

HERMAN MILLER
T&I '55, Hr. V. Pres. '57.

JIMMIE MITCHELL
Greenie Basketball '55, Track '55-

MARGARET MOFFETT
T&I '55-'57.

ROGER MOORE
Swimming Team '55-'57, Basketball '55, M-Service '56, Hr. Pres. '56, Pres. of Swimming Team '57, Sergeant-at-Arms to Sr. Class '57.

SUE MOORER
Pep Squad '55, '56, Glee Club V. Pres. '55, M-Service '55, '56, Student Council '55, YFC '55, Choral Club '56, FHA Sec. '56, Jr. Archbearer '56, Okla. Honor Society '56, Crack Squad 57.

BOBBY MORGAN
T&I '55-'57, Greenie Basketball '55, Baseball '55, D.O. '56, '57.

GLEN DAVID MORGAN
T&I '55-'57, T&I Pres. '56, Bas '55-'57, Basketball '55, '56, Hr. '56, M-Service '56, '57.

GLEN DICK MORGAN

JOYCE MORGAN
Gremlins '55.

SHARON MULLINS
Pep Squad '55, '56, FHA '55, '56, YFC '55, '56, Glee Club '55, Jr. Archbearer '56, Choral Club '56, '57, D.E. '57.

LEE NASH
Football '55, Speech '55-'57, Debate '55-'57, NFL '55, NFL Treas. '56, All-School Play '56, Archbearer '56, Student Council '56, NFL Pres. '57, M-Service '56, NTS '56, '57, Hr. Pres. '57.

JOHNNY NELSON
Band '55-'57, Orchestra '55, H Pres. '55, M-Service '56, '57, Ba ball '56, Jr. Archbearer '56, Hr. T '56, Band Quarter-Master '57.

MARGARET NEVITT
e Club '55, '56, FNA '55-'57, M-vice '56, '57, FNA Treas. '56, FNA pital Chairman '57.

GIL NICKEL
Curtis Captain '55, YFC '56, '57, Student Council '56, M-Service '56, Crack Squad Private '56, YFC Pres. '57, FFA '57, Okla. Honor Society V. Pres. '57.

JOHN OGLESBEE
Swimming Team '55-'57.

CAROLE PACE
Pep Squad '55, '56, Library Club '55, '56, YFC '55, FHA '55, '56.

PHYLLIS PARKS

GENE PEACHER
nd '55-'57, Curtis Captain '55, Bu-er '55-'57, M-Service '55-'57, Or-estra '55-'57, Ensemble '56, '57, nd Quarter-Master '57, Hr. Pres. 7, Dixieland Band '57.

BERNICE PERRY

ELMER PERRY
T&I '55-'57, Basketball '55.

JIM PERRY
Basketball '55-'57, Baseball '55-'57.

BILL PERRYMAN
Baseball '55, Stagecraft '55, T&I '5

DOROTHY PETERSON
ad Cheerleader '57, Gunaike '55-7, M-Service '55-'57, Student Coun-'55, Advisory Council '55-'57, Crack uad Sergeant '56, Okla. Honor So-ty '56, Okla. Girls' State '56, Maid Honor to Football Queen '57, Cho-Club '57.

LEROY PETERSON
Student Council '55, '56, M-Service '55, '56, Cand. for Mr. Soph. '55, Tennis Letterman '56, '57, Okla. Boys' State '56, Okla. Honor Society '56, Hr. Treas. '57, P.T.S.A. '56.

JIM PHILLIPS
Baseball '55-'57, Choral Club '56, '57.

RAY PITMAN
T&I '55-'57.

CONNIE POGUE
Glee Club '55, YFC '55, Curtis Quota Winner '56, '57, M-Service '56, Stage-craft '56, '57, Jr. Archbearer '56 Stagecraft V. Pres. '57.

JUDY POITRAS
FTA '56, Pep Squad '56.

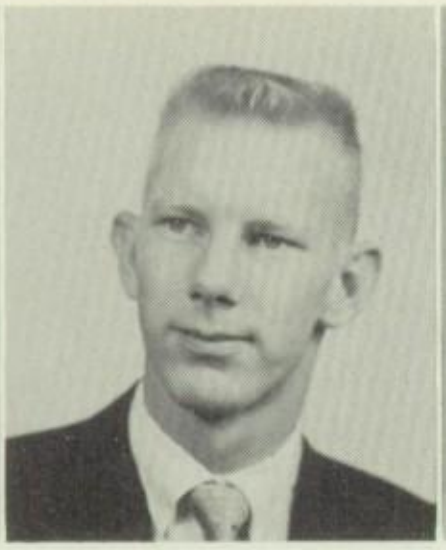

FRED POWELL

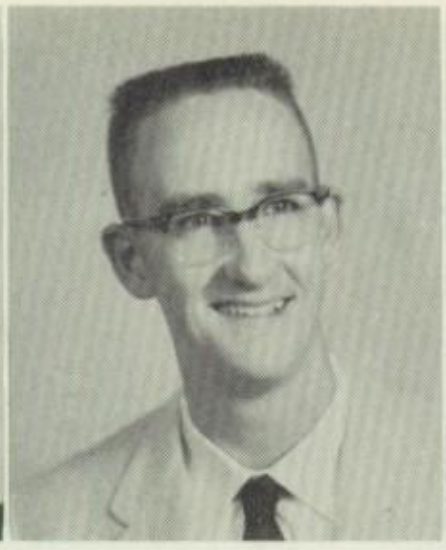

ROBERT POWELL
Jr. Archbearer '56, Baseball '56, '57, YFC '57.

DANNY PRADO
Track '55, '56, Greenie Basketball '55, Student Council '56, T&I '57.

MARY PUCKETT

BRUCE RAINES
T&I '55, FFA Reporter '55, FFA '55-'57, FFA Pres. '57, M-Service '57.

GEORGE RAMSEY
T&I '55, D.E. '56, '57.

JOLENE RANDALL

DAVID RANEY
Band '55-'57, Orchestra '55-'57, Ensemble '55, Red Cross '55, Orchestra V. Pres. '56, Student Council '57, Hr. Pres. '57.

MARILYN RAPPE
Pep Squad '55, '56, Gunaike '55-
FHA '56.

MARILYN REESE
FHA '55-'57, Glee Club '55, Student Council '55, M-Service '55, FHA Reporter '57.

JOE REYNOLDS

JOY RICH
Pep Squad '55, '56, FHA '55, Red Cross '55, D.E. '57.

ROLENE RICKETTS

JOHNNIE SUE RISENHOOVER
Pep Squad '55, '56, FHA '55,
Speech '55, Radio Speech '55, Jr.
'56, Make-up Club '57, FTA '57,
Reporter '57, Sr. Play '57, M-Ser
'55-'57.

BOB ROBERTS
Stagecraft '56, Curtis Captain '57, Red Cross '57, Sr. Play '57.

TOMMY DALE ROBERTSON

JOHN ROBINSON
Band '55-'57, Choral Club '55-'57, Drum Major '55-'57, M-Service '55-'57, All-State Orchestra '56, '57, Ensemble '56, Dixieland Band '56, '57, V. Pres. of Band '57, Crack Squad Lieutenant '57.

JOANN RODDEN
FHA '55, Pep Squad '55, '56, Glee Club '55, M-Service '56, '57, Red Cross '56, YFC '56, '57.

EARL ROGERS

YETTA ROUSEK
Squad '55, '56, All-School Play M-Service '55-'57, NFL '55-'57, '55-'57, Jr. Sweetheart '56, Entre '56, '57, Football Queen '57, k Squad '57.

MARY ROWLEY
FHA '55, Choral Club '56.

GLENDA SADLER
YFC '55, '56, FHA '55, Pep Squad '55, '56, Glee Club '55, Choral Club '56, Hr. Pres. '57, M-Service '57.

JUDY SALMON
Delphic '55-'57, FHA '55, '56, M-Service '55, '56, Pep Squad '55, Glee Club '55, Advisory Council '56, '57, Crack Squad '56, '57, Jr. Archbearer '56, Choral Club '56, Okla. Honor Society '56.

ROSETTA SALTS

KEITH SCHIRMER

RALPH SCHRADER
T&I '55, '56, Curtis Captain '56, D.E. '57.

NANCY SCOTT
Soph. Play '55, Pep Squad '55, Red Cross '55, T&I '56, D.O. '56, M-Service '56, Make-up Club '57, FTA '57, Sr. Play '57, FNA V. Pres. '57.

BARBARA SCROGGINS
Glee Club '55, Pep Squad '55, '56, FHA '55, '56, D.E. '57.

EDWINA SEABOLT
Pep Squad '55, '56, Curtis Quota Winner '55, FHA '55, '56, Maid of Honor to Jr. Sweetheart '56, Jr. Archbearer '56, Delphic Treas. '57, Att. to Football Queen '57.

KENNETH SEABOLT
T&I '55-'57.

LOUISE SEALS
Glee Club '55.

CORNELIA SEIBOLD
Entre Nous '55-'57, Pep Squad '55, FHA '55, '56, Sec. of Entre Nous '56, V. Pres. of Entre Nous '57, Crack Squad '56, '57, Flag Team '57, Okla. Honor Society '56, M-Service '56, 57, Curtis Quota Winner '56, '57, Advisory Council '57.

MARY SUE SELLS
T&I '55-'57, T&I Executive Committee '56, Cand. for T&I Sweetheart '56, M-Service '56.

PAT SETTLE
Golf Team '56, '57, Delphic

CLARA SEVIER
Pep Squad '55, Glee Club '55, FHA '55-'57, P.T.S.A. '55, '56, M-Service '55, '56, YFC '55-'57, Crack Squad '56, '57, Red Cross '56, Jr. Archbearer '56, Choral Club '57, Gunaike '57.

RICHARD SHEPLER
T&I '55-'57, M-Service '56, Curtis Captain '56, Student Council '56.

JEANNE SHERMAN

ELDON SHIELDS

DONNA SKINNER
Glee Club '55, Pep Squad '55, Red Cross '56, '57, Choral Club '57.

NORMA SMIGIEL
Pep Squad '55, '56, Orchestra '55, Jr. Archbearer '56, Delphic '56, D.E. '57.

GERALDINE SMITH
Pep Squad '55, FNA '55, Gremlins '56, D.E. '57.

GARY SMITH
Greenie Basketball '55, T&I '57.

JUDY SMITH
Pep Squad '55, '56, FHA '55, '56, Entre Nous '55-'57, Curtis Captain '56, '57, Hr. Sec. '56, FTA '57, YFC '57, M-Service '57.

SUE SMITH
Pep Squad '55, '56, Curtis Ca '55, Gunaike '55-'57, FHA '55 Archbearer '56, M-Service '56, Crack Squad '57, Att. to Bask Queen '57, Sr. Play '57.

GARY SPARKMAN
otball '55-'57, Basketball '55, Track , '56, Hr. Pres. '55, '57, Jr. Archarer '56, Okla. Boys' State '56.

RAY SPARKS
Football '55, '56, Track '55, '56, Choral Club '55-'57, M-Service '55-'57, Hr. Pres. '55, Red Cross '56, Curtis Captain '56, Hr. Treas. '57.

OSCAR SPRADLING
Basketball '55-'57, Track '55, '56, Basketball Letterman '56, '57, Curtis Captain '57.

JOHN STAGGS
FTA '56, '57, Sr. Drama '57.

BOB STARKEY
Student Council '55, Football '56, M Service '57, Hr. Treas. '57, D.E. '57

BOYD STILES
ack '55-'57, Letterman '56, Red oss '55, Curtis Captain '55-'56.

DAVID SUDDERTH
Baseball Letterman '55, '56, Stagecraft '56, D.E. '57.

FRELA SUMMERLIN

BETTY SWAIM
Glee Club '55, Pep Squad '55, '56, Choral Club '56, M-Service '56.

MARGARET TAROCHIONE
Pep Squad '55, Delphic '55-'57, FNA '55-'57, FHA '55, M-Service '55, '56 Glee Club '55, Crack Squad '56, '57 Sec. of FNA '56, Okla. Honor Society '57, Pres. of FNA '57.

DOROTHY TARPLEY
ee Club '55, Pep Squad '55, YFC , Choral Club '56, '57, Entre Nous , Jr. Play '56, Jr. Sweetheart Cand. , Crack Squad '56, '57, FHA '56, udent Council '56, M-Service '57, Pres. '57.

ANNETTE TAYLOR
Glee Club '55, Pep Squad '55, Entre Nous '55-'57, Pres. '57, M-Service '55-'57, Student Council '55-'57, Choral Club '56, Crack Squad '56, '57, Chaplain '57, Jr. Play '56, Okla. Honor Society '56.

TOMMY TERRELL
Hr. Treas. '55, Curtis Quota Winner '56, Jr. Archbearer '56, Student Council '57.

BARBARA GAIL THOMPSON

PAT THOMPSON
Football '55-'57, Letterman '56, '57, Tennis '55, M-Service '55, '56, Choral Club '55, YFC '55-'57, Track Letterman '56, Pres. of Student Body '57, Advisory Council '57, Curtis Captain '57.

TERRY THOMPSON
Radio Speech '55, Pep Squad '55, FNA '55, Jr. Play '56, FTA '56.

MARY SUE THORNTON
Pep Squad '55, Entre Nous '55-'57, NFL '55, Crack Squad '56, '57, Flag Team '57, Okla. Girls' State '56, M-Service '56, '57, Okla. Honor Society '56, Chieftain Co-Editor '57, High Curtis Salesman '57, Jr. Archbearer '56.

PEGGY TILLERY

MARTHA TREAT
Pep Squad '55, '56, T&I '55-'57.

LYLE TUDOR
Greenie Letterman '55, Basketball Track '55, '56, Football Letterman '57, Student Council '56, Jr. A bearer '56, Okla. Boys' State '56.

JERRY TYE
Stagecraft '55, T&I '56, '57.

CAROL UZZELL
Band '55-'57, Pep Squad '55, '56, M-Service '55-'57, Orchestra '55, Library Club '55, Okla. Honor Society '56, Jr. Archbearer '56, Choral Club '56, Hr. Sec. '57, Curtis Captain '57.

DeVEE VANDERPOOL
Pep Squad '55, '56, Debate '55, '56, NFL '55, Soph. Play '55, FHA '55, Jr. Play '56, Okla. Girls' State '56, SCOUT Staff '57, Choral Club '57, Sr. Play '57.

SHIRLEY VOLZ
Pep Squad '55, '56, FHA '55.

CORA SUE WADE
Glee Club '55, FHA '55, Pep S '55, '56, M-Service '55, '56, Jr. A bearer '56, D.E. '57.

HAROLD WADE
Soph. Play '55, Radio Speech '55, T&I '57.

MARILYN WALKER
Pep Squad '55, '56, M-Service '56, Red Cross '57.

DAVID WALTERS
T&I '55, '56, Student Council '57, Hr. V. Pres. '57.

GAIL WARD
Gunaike '55-'57, Pep Squad '55, '56, FHA '55, '56, FTA '56, Pres. of NE District of FTA '56, M-Service '56, Cheerleader '57, Crack Squad '57, Att. to FFA Sweetheart '56, Jr. Archbearer '56.

SALLY WATKINS
Glee Club '55, Pep Squad '55 FTA '57, Make-up Club '57.

JAMES WEAVER
'. Pres. '55, '57, Basketball '55-
Track '55, '56, Crack Squad Lieu-
t '57.

MARY WEIR

ELSIE WEST
FHA '55, Jr. Archbearer '56, Red Cross '57.

TOM WEST
Swimming Team '55, Hr. Sec. '55, Hr. Pres. '56.

ROBERT WESTMORELAND
T&I '55, '56.

KENNETH WHITE

PHIL WHITTEN
Choral Club '55-'57, Hr. Pres. '55, '57, YFC Song Leader '55, '56, Cand. for Mr. Soph. '55, YFC '55-'57.

ROSA NELL WICKS
Red Cross '55.

LARRY WILDER
M-Service '55-'57, Mr. Soph. '55, Baseball '55-'57, Letterman '56, Basketball '55, Jr. Class Treas. '56, Jr. Archbearer '56, Hr. Treas. '56, Sr. Class V. Pres. '57, Hr. Pres. '57, Choral Club '57.

CHARLES WILLIAMS
T&I '55-'57.

JERRY WILLIAMS
5-'57, Jr. Archbearer '56,
'57, Curtis Captain '57, M-
57.

JOY WILLS
Delphic '55, Pep Squad '55, '56, Glee Club '55, YFC '56, '57, M-Service '56, '57, FTA '57, D.E. '57, Quota Winner '57, Curtis Captain '57, Att. to Basketball Queen '57, Red Cross '55, '56.

HAZEL WILSON
Pep Squad '55, '56, SCOUT '55-'57, Cartoonist '56, '57, Jr. Archbearer '56, Delphic '56, '57, Press '56, '57, FHA '55, '56, M-Service '56, '57.

CHARLENE WINGET
Glee Club '55, FHA '55, '56, Pep Squad '55, '56, YFC '55.

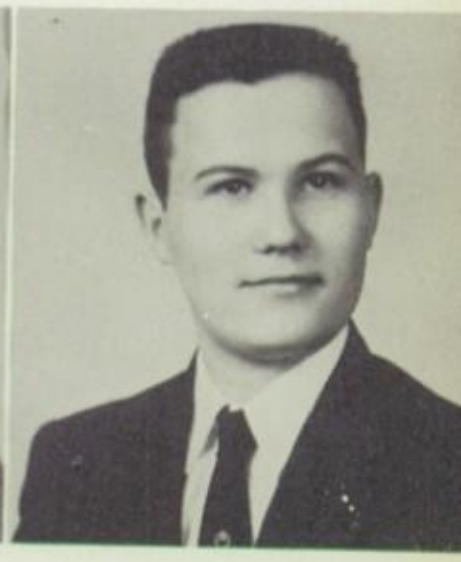

DENNIS WORDEN
Red Cross '55, '56, Stagecraft '55, Hr. Treas. '55, '56, SCOUT Circulation Manager '57, Hr. Reporter '57, SCOUT Treas. '57, Press '57.

LOLA WORTHAM
D.E. '57.

HELEN WRIGHT
Cand. for Miss Soph. '55, Hr. Sec. '55, '57, Radio Speech '55, Pep Squad '55, Delphic '56, '57, FHA '56, M-Service '56, Delphic Pres. '57.

BILL YOUNGBLOOD
Band '55-'57, Orchestra '55-'57, Pres. '56, '57, All-State Orchestra '55-'57, M-Service '56.

JOE CAMPBELL

WILLIAM COOLEY
D.E. '56, '57, T&I '55, Curtis Capt '55.

ED DANIELS

CHARLES GLENN

DONNA LEWIS

BOB SPEER

WANDA TAFF

HOMER KILPATRICK

1. Margie Tarochione and Bob McDowell.
2. Bruce Rains and Jean Marie Caskey.
3. Judy Salmon and Joe Kennedy.
4. Jim Jones and Annette Taylor.
5. Tommy Graves and Sue Chaney.

1. Pat Thompson and Juanita Hinds like it outside on pretty spring days.

2. Jackie Hobbs learns a few rules as baseball season rolls around.

3. Gil Nickel and Peggy Hoyt, like others, study in the cafeteria before school in the morning.

4. Dorothy Peterson and John LaPlant are eager basketball fans.

5. Jerry Layman runs through a few songs with Helen Wright.

1. Annette Taylor looks excited as she hands James Hill, Bruce Finlayson, and Kelly Boen literature on scholarships.

2. Many hour-passes are spent as James Weaver and Oscar Spradling are doing here.

3. Sue Frix wishes she could lead Central's band onto the football field as Cletus Browne does.

4. Now what is Glenda Gobel trying to sell Bill Youngblood?

5. Mary Sue Thornton, Cornelia Seibold, Dorothy Davis, John Marlin, Pat Thompson, Joe Kenedy, and Lee Nash, watch as Mr. Huckstep counts Nelia's money.

HIGHLIGHTS

1. Kate Pritchett, Nita Porter, Jim Rushton, and Peggy Anderson, like most sophomores were wide-eyed the first day of school.

2. Roger Hall, Tommy Davenport, and Lee Hudson are shown here packing for the Alaska trip.

3. The gym floor always received a good polishing during the student mixer after the games.

4. Sue Chaney and Mr. Harvey always seemed to have to wear the jail-bird shirts during the Curtis Drive.

5. Christmas spirit was kept lively by Choral Club singing carols in the halls.

1956-1957

1. While the faculty was away, Pat Thompson and his secretary Jackie Hobbs kept the office running smoothly.

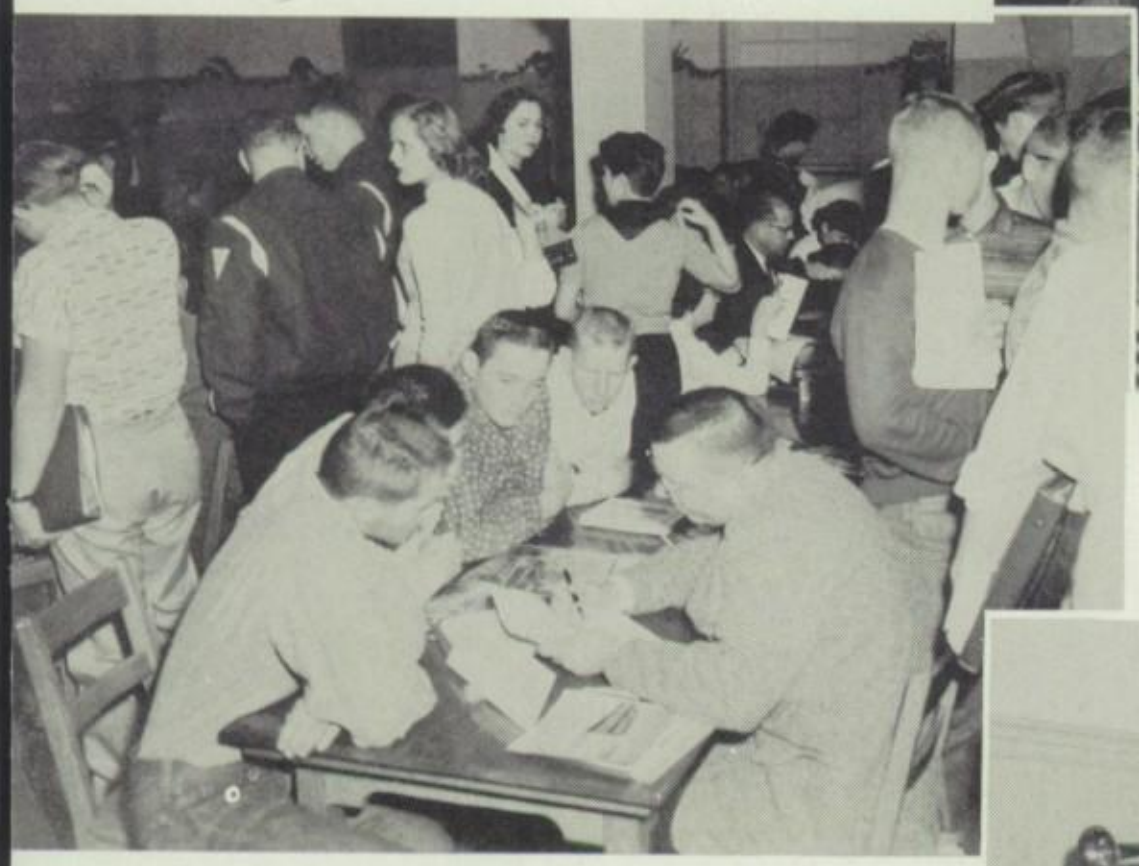

2. The cafeteria was a bedlam of shouting seniors on College Day.

3. Call to colors were played every morning by buglers Fred Powell, Gene Peacher, and Wayne Coon.

4. Everybody enjoyed "Band Jive" during each half-time of the basketball games.

5. Only one of the candidates on the Going To College Quiz was a girl, Carol Uzzel. Lee Nash was the winner.

HIGHLIGHTS

1. Phil Fair was Master of Ceremonies at the annual Distributive Education banquet in the cafeteria.

2. It was a big day when the Seniors could begin ordering their Senior announcements.

3. Cold, dreary, early mornings didn't keep these girls from marching practice.

5. Most Seniors spent evenings like this preparing for final exams.

ACHIEVEMENT

Activities

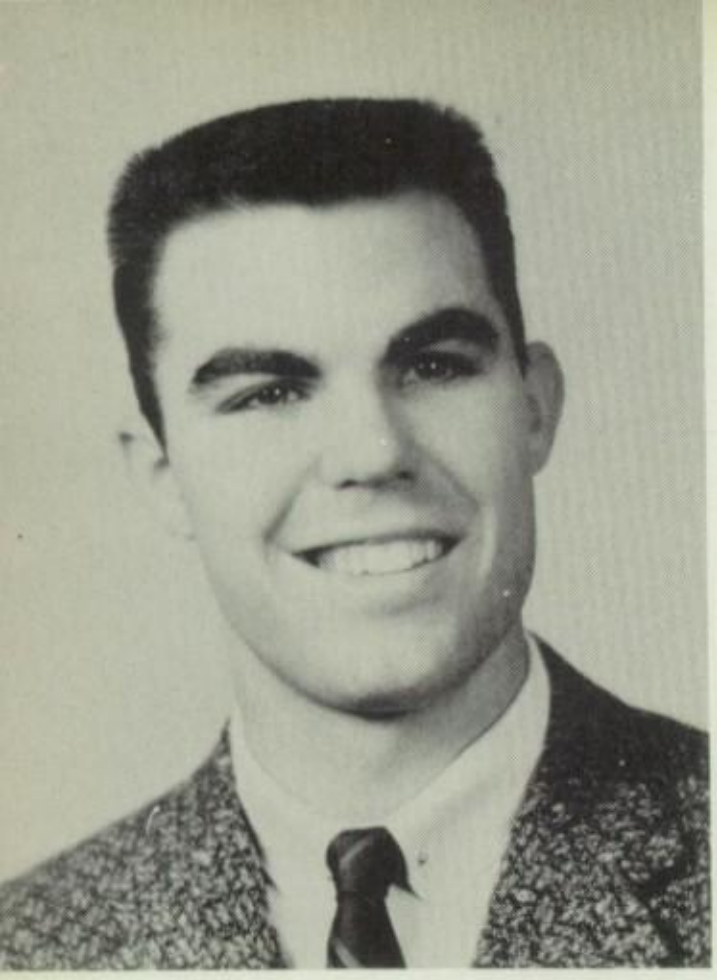

Pat Thompson
Student Body President

Sue Chaney
Student Body Vice-President

ADVISORY COUNCIL

Judy Salmon, Jim Jones, John Blue, Rosemary Leininger, Caroline Langley, Pat Thompson, Sue Chaney, Cletus Browne, Paula Alexander, Cornelia Seibold and Gary Lashley.

It looks like Jim and James have hung the flag in the Lounge backwards.

Speaker and Secretary of House, Cletus Browne and Gail Harrison.

Students huddle after a Student Council meeting.

STUDENT COUNCIL

Row 1: Nedra Lewis, Dorothy Peterson, Sandra Judkins, Paula Alexander, Rita Cavin, Pat Harrison, Linda Wilson, Bettina McReynolds, Judy Salmon, Sue Long. Row 2: Doug Dodson, Barbara Hall, Marylena Patterson, Iris Crawford, Barbara Masterson, Francie Fite, Sharon Sappington, Gail Harrison, Glenda Brown, Sue Chaney, Toka Elrod. Row 3: James Kuykendall, Pat Thompson, David Nelson, John Blue, Ray Canterbury, Jane Elliott, Betty Derrick, Glenda Stark, DiAnn Robertson, Charlene Bosley. Row 4: David Walters, Ronald Couch, David Greer, Garry Lashley, Bill Horn, Scott Hudson, Dick Furr, Clarence Williams, Robert Large, Eddy Powell, Charles Bellinger, Dorothy Davis.

CENTRAL HIGH

Row 1: Jeff Hoog, Billy Sherman, Carey Uzelle, Jim Rushton, Bill Robinson, Pat Leathers, Carolyn Greer, Gerald Farris, Jim Hiesley, Charles Van Brunt, Mikel Dunn, Gary Jackson, Boyd Tudor, John Marlin. Row 2: Fred Powell, Bruce Finlayson, Wayne Draper, Danny Hill, Bill Youngblood, Drummond Crews, Cletus Browne, John Robinson, Wayne Doyle, Don Helmer, Danny Dunn, Eddie McEndarffer, Gary Gates, Eddie Robinson, Mr. Pletcher.

Senior Band Jackets arrive at last.

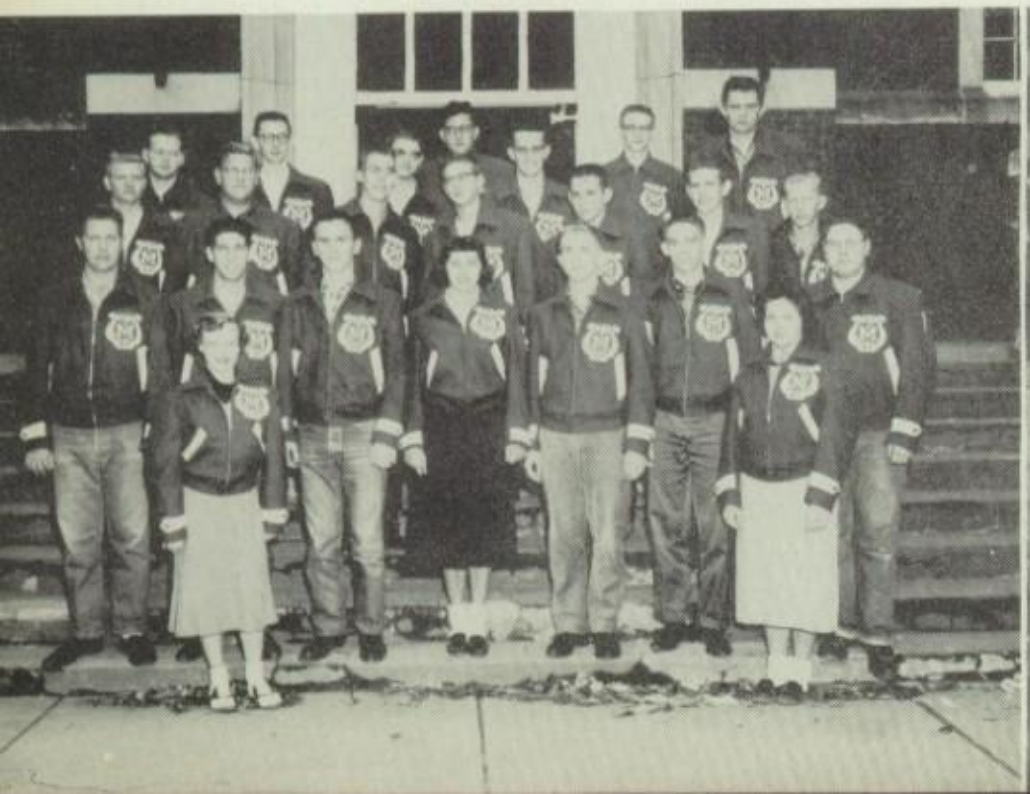

The band is always ready to play for school activities.

SCHOOL BAND

Row 3: Jerry Hobbs, Don Gard, Don Siebert, Charles Raper, Connie Morrow, Roger Kirkpatrick, Paul Treadway, Jan Jordon. Don Miller, Marheil Lee, Jerry Williams, Don Lewis, Jim Chilehal, Tom Pfrimmer. Row 4: Rodney Preston, Gerald Lake, Roy Wakefield, Rickey Coffman, Steve White, Ronnie Meeks, Richard McMahon, Berry Epps, Bobby Cates, Charles Meyer, Everette Morris, Jan Gieger, Lyman Johnson, Gene Peacher. Row 5: John Nelson, Skip Stanbury, Bennett Cohenour, Harold Roberts, George Dunn, Bill Carter, Pat McCune, J. W. Orr, Bruce Browne, Carl Thompson, James Hill, Dean Elsey, Dan Lynch, James Lawimore, Charles Bowman.

Band Officers plan half-time show.

Bass and percussion sections get together for rehearsal.

TOMMY YADON
Director

CHORA

Row 1: Sue Frix, Nancy Luttrell, Marilyn Stubbs, Joyce Keasling, Barbara Hamilton, Clara Sevier, Barb
Wilson, Susan Crank, Yetta Rouseck, Donna Sullivan, Mary Jo Eisert, Barbara Hendrix, Martha Moore, M
tha Lowe, Claudia Hardin, Catherine Hellinghauser, Peggy Rainwater, Shirley Gauntt, Dru Kaiser, Mar
Franklin. Row 2: Dee Vee Vanderpool, Jane Matthews, Donna Skinner, Maurice Keaton, Carolyn Lee, Pe
Brock, Betty Marsden, Jane Purlee, Marilyn Hollis, Sammye Henderson, Kitty McDonald, Sherri Martin, Jo
Elliott, Mary Jean Wright, Linda Lee, Lynidia Turley, Aundria Finley, Judy Bass, Anne Moody.

GLE

Row 1: Sharon Gray, Lillian Marshall, Carrol Acree, Jewel Simmons, Linda Green, Helen Mooney, Delores Frazier, Suzan
Parks, Pat Hasler, Sheila Shepherd, Karole Lewis, Mary Jane Otis, Katherine McGuire, Norma Lowe, Annette Bradshaw, Ja
Gann. Row 2: Bonnie Nelson, Roxy McFarlan, Billie Puckett, Frances Davis, Sue Whittlesey, Carolyn Wade, Jean Rowe, M
sha Alderson, Nola Bass, Nola Bunton, Barbara Chambers, Carol Todd, Barbara Greer, Nancy Stanton, Rose Mary Leining

CLUB

w 3: Douglas Richerson, Jim Gray, Juanita Hinds, Margo McKee, Dorothy Peterson, Joanne Parker, Joan Little, Sandra Jud-
ns, Francie Fite, Carolyn Greer, Nancy Clark, Joan Julian, Dorothy Tarpley, Betty McGuire, Barbara Judkins, Sharon Mullins,
bekah Blunt, Carolyn Ford, Nancy Lincoln, Myrtle Wood, Donald Honea, Thomas Hall. Row 4: James Hill, Roger Brazil, Larry
ilder, Jerry Layman, Ronnie Woodall, Fantley Killebrew, Tommy Sheldon, Bobby Darnell, Buddy Likes, Ray Sparks, Don Gal-
ger, Phil Whitten, Phil Fair, Jim Phillips, David Long, Jerry Hair, Jim Pittman, Pat Vowell, David Greer, Jim Kilgore, Pat
ompson, John Robinson, Fred Shepherd, Tommy Joobe, Jerry Lamb, Billy Robinson, Danny Randall, Bobby Wilson.

MISS PETERS
Director

CLUB

ow 3: Lillie McNeil, Jeanie Snyder, Donna Capps, Frances Covington, Linda Wright, Nita Porter, Frances Os-
orn, Kathy Calder, Miss Peters, Charlene Bosley, Faye Hutchins, Glenda Brown, Jo Nita Wade, Geleda Owens,
annette Bass, Patricia Ford, Rita Kay McDonald. Row 4: Helen Blakeslee, Stella Wood, Teresa Rappe, Bar-
ara Hall, Marylena Patterson, Judy Ditzler, Pat Sanders, Joyce Gauntt, Jackie Hunter, Sharon Helmer, Ruth
ebbins, Malinda Collins, Barbara McAlister, Anne Bell, Charlene White, Susan Rust, Carol Huckleby, Elizabeth
elson.

Row 1: Lyman Johnson, Danny Dunn, Charles Meyer, Mike Dunn, George Stansbury, J. W. Orr, Jan Jordon, Fred Powell, Gene Peacher, Cletus Browne.

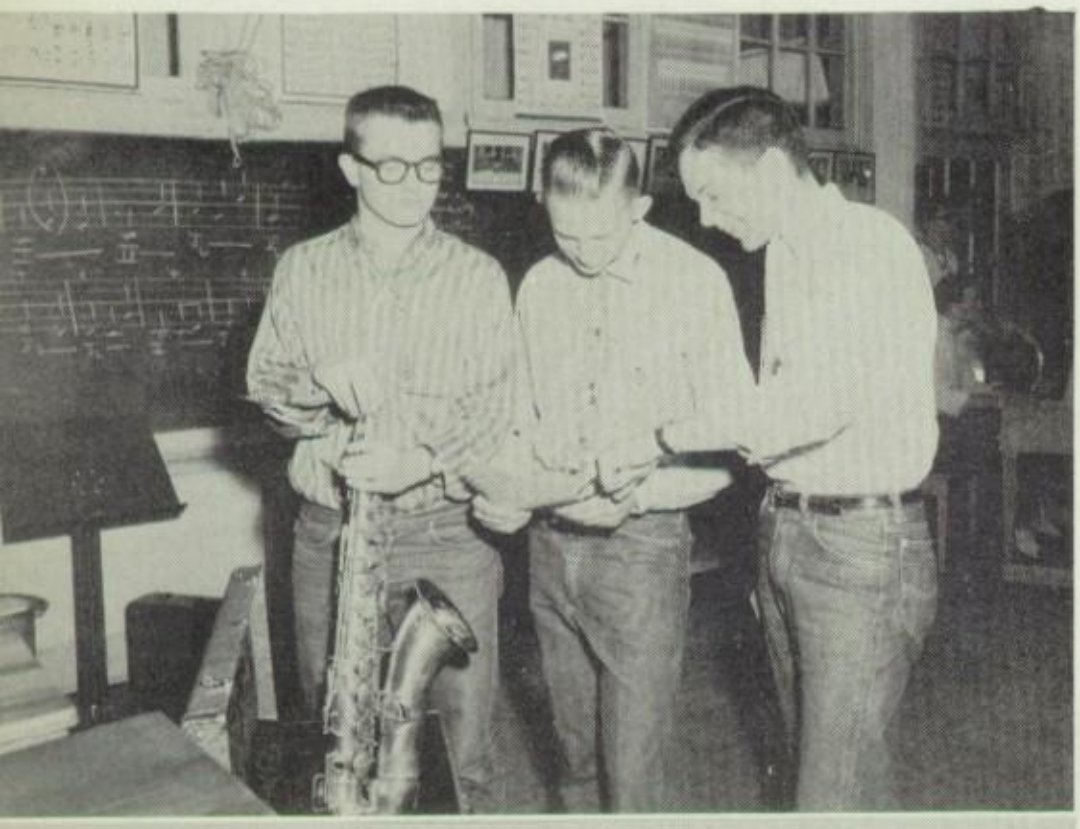

ENSEMBLE

A few boys get together to discuss the saxophone.

The boys always can be found in the band room practicing hard on fourth hour.

These boys get together for a jam session.

This was one of the few times the whole Chieftain staff was found together.

Friday is always a mad scramble to get the Scouts folded on time.

The presses are rolling out the Scouts.

PUBLICATIONS PRESS ASSOCIATION

Row 1: Rosalie Martin, Hazel Wilson, Marlyn Pack, Bonnie Easley, Brenda Hayes. Row 2: Barbara Masterson, Barbara Hendrix, Nedra Lewis, Sue Frix, Jackie Hobbs, Arlene McDaniel. Row 3: Miki Jo Farmer, Sue Chaney, Jerry Woods, Dennis Worden, Marie Anderson, Mrs. Aldrich. Row 4: Lee Brady, Walter Keeth.

Dorothy Davis
Co-Editor

Mary Sue Thornton
Co-Editor

Miss Bonna Miller
Sponsor

CHIEFTAIN

Jim Jones
Business Manager

Jerry Williams
Sports Editor

Peggy Lyle
Activities and Organizations

Glenda Goble
Class Editor

Bobby Green
Photographer

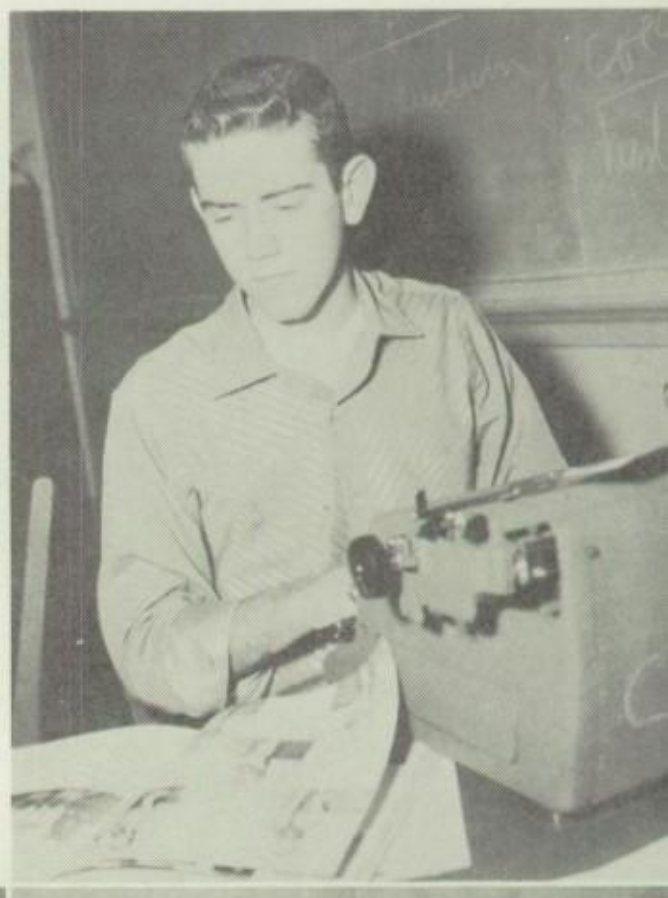

Sue Frix
Editor

Sue Chaney
Associate Editor

Mrs. Hazel Aldrich
Sponsor

SCOUT

Barbara Hendrix
Exchange Editor

Brenda Hayes
Advertising Manager

Arlene McDaniel
News Editor

Hazel Wilson
Cartoonist

Tommy Graves
Sports Editor

Nedra Lewis
Feature Editor

Jackie Hobbs
Activities Editor

Renard Strickland and John Lathrop get a pep talk from Mr. Patterson before the next trip.

This plaque speaks for itself.

CENTRAL HIGH

Admiring the speech trophies are left to right: Paula Alexander, Lee Nash, and Lucretial Needham.

John Lathrop and Sandy Wilson are on the air with the news around Central.

Sharron Watson and Jim Jones discuss the latest events of the week.

SPEECH

Left to right: Karen Thompson, Bill Hood, Scott Hudson, and Mary Ragsdale.

Champion debaters are Lee Nash and Renard Strickland.

Row 1: Jack Cluff, Phyllis Hatfield, Lillian Marshall, David Tucker, Joyce Walker, Marilyn Morgan, Mary Alice Gentry, Katy Ward. Row 2: Kenneth Holzhay, Suzanne Alsop, Linda Tarvin, Arlene Haefker, Pat Harris, Ruth Ellen McCoy, Judy Williams, Leon Emerson, Bill Uhner.

ORCHESTRA

CENTRAL CELEBRITIES

Who will be the lucky girl?

Did you see Jan Jordon on TV?

SPIRIT
Athletics

Row 1: Jerry Carroll, Lyle Tudor, Bob Harris, Johnny Patterson, Lee Hudson, Pat Thompson, Tom Davenport, Fred Borum, Hailey Kanard, Benny Boyston. Row 2: Charles Bellinger, Russell McDaniel, Ronnie Emmons, Jerry Wood, Carl Cooley, Mike Montgomery, Bo Bolinger, John Brooks, Kenneth Gilmore, Harold Branson, Roger Hall, Gary Sparkman.

ROUGHERS

SCOREBOARD

Roughers	6	Duncan	14
Roughers	0	McAlester	6
Roughers	21	Anchorage, Alaska	7
Roughers	33	Tulsa Webster	0
Roughers	14	Bartlesville	21
Roughers	7	Okmulgee	13
Roughers	14	Tulsa Rogers	26
Roughers	7	Sand Springs	0
Roughers	6	Tulsa Central	19
Roughers	7	Sapulpa	18

Head Coach Paul Young

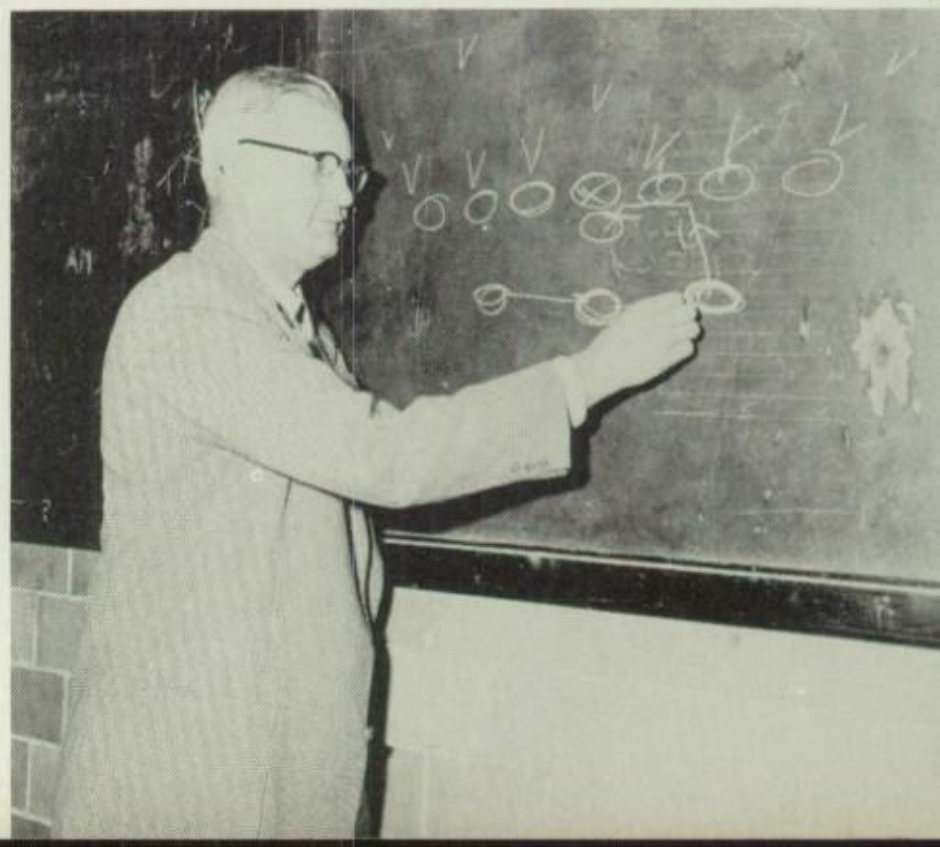

Row 3: Coach Paul Young, Dale Ferguson, Dee Davidson, Lionel Stewart, Dick Lynch, Tom Sharp, Ray Grandstaff, Charles Lovett, Albert Krause, Bill Uhner, Brian Barnes, Jim Cook, Coach Russell Kane.

Russell Kane
Assistant Coach

Pat Thompson
Quarterback

Lee Hudson
Center

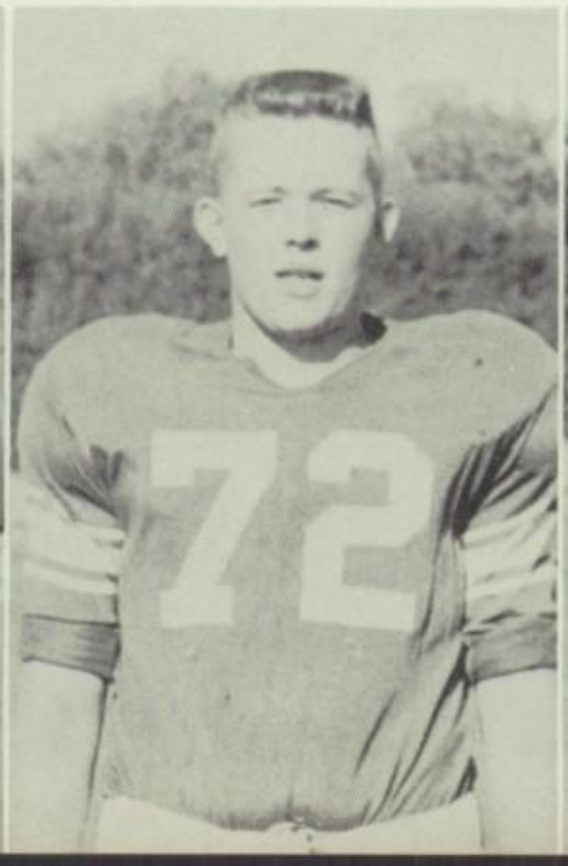

John Patterson
Tackle

Tom Davenport
Halfback

Lyle Tudor
Tackle

Bob Harris
Guard

Roger Hall
End

Gary Sparkman crawls along the Indian Bowl turf for extra yardage against Tulsa Rogers.

Dick Lynch
End

Mike Montgomery
Tackle

Steve Branson
Halfback

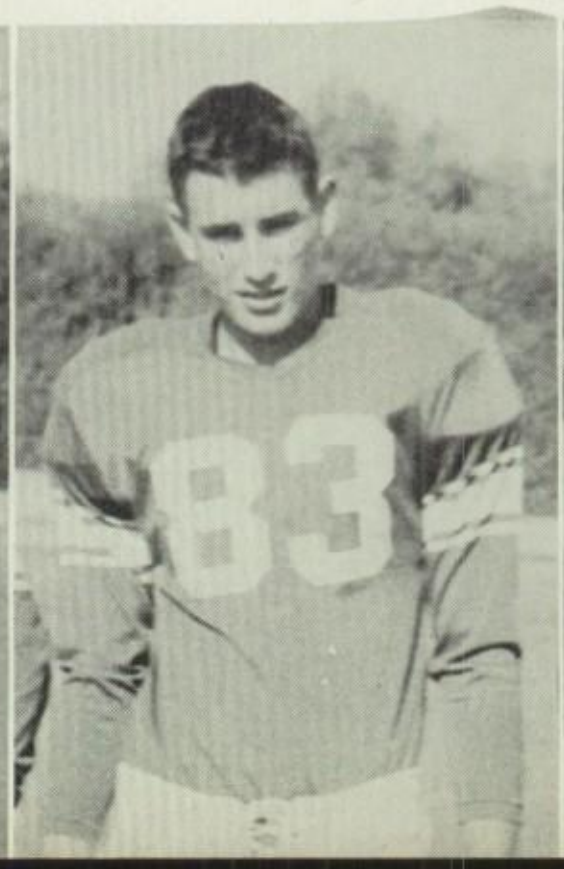

Bill Uhner
Guard

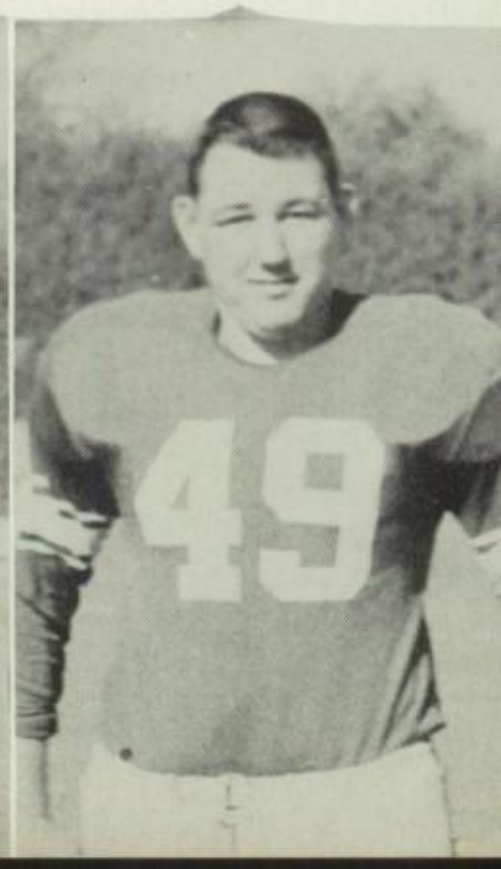

John Brooks
Halfback

Gary Sparkman
Fullback

Benny Boydston
Halfback

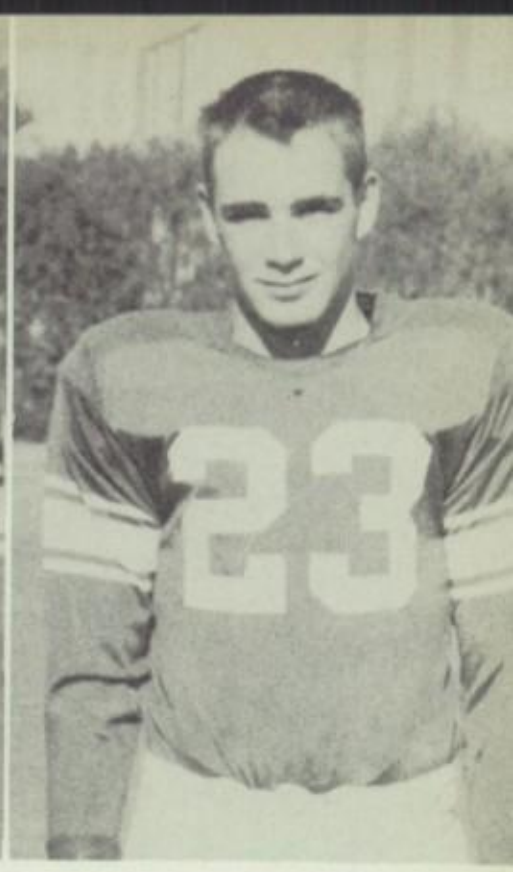

Jerry Wood
Halfback

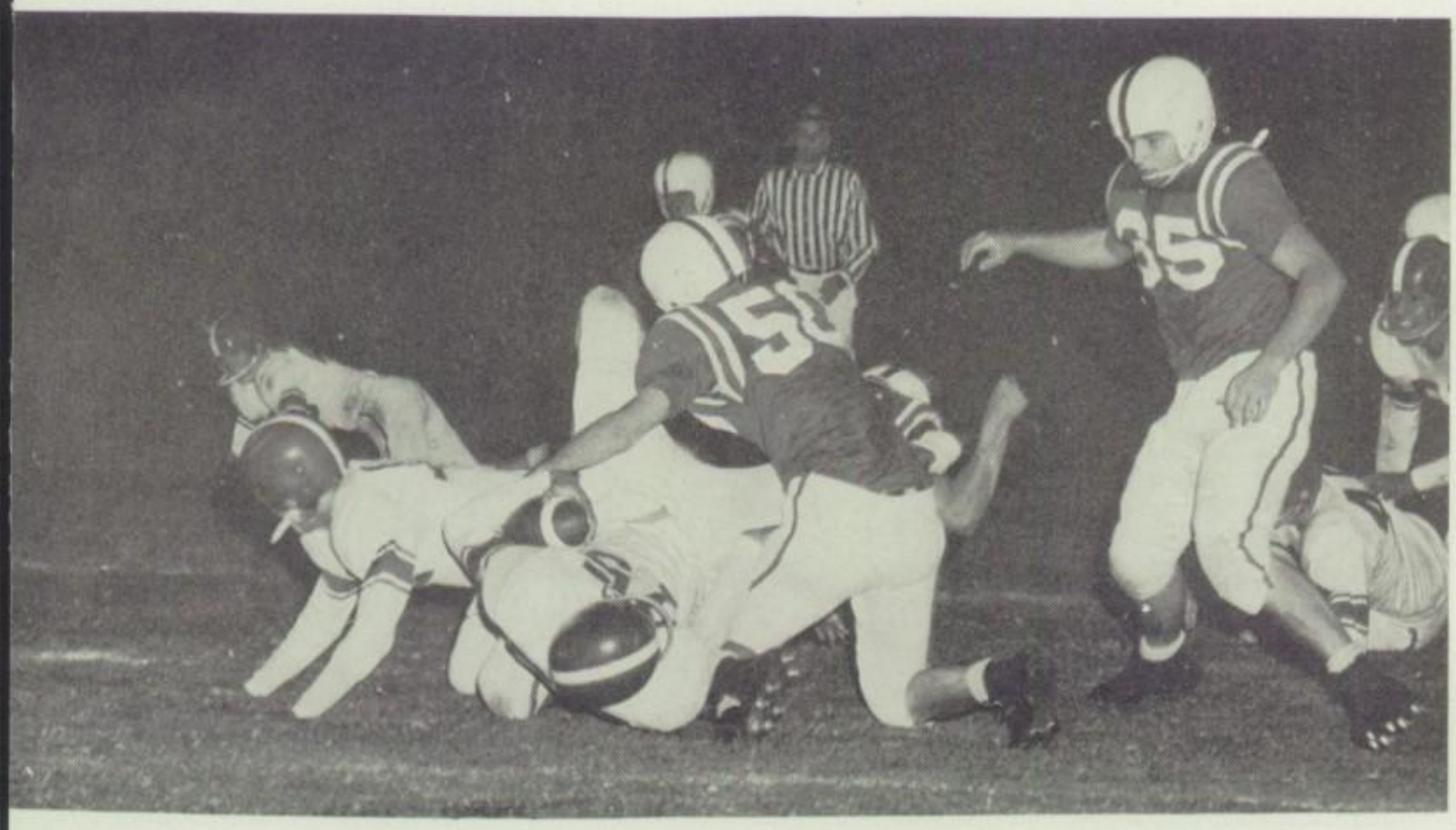

Hailey Kanard turns flip to pick up first down in Rougher's 33-0 routing of Tulsa Webster.

Dee Davidson
Center

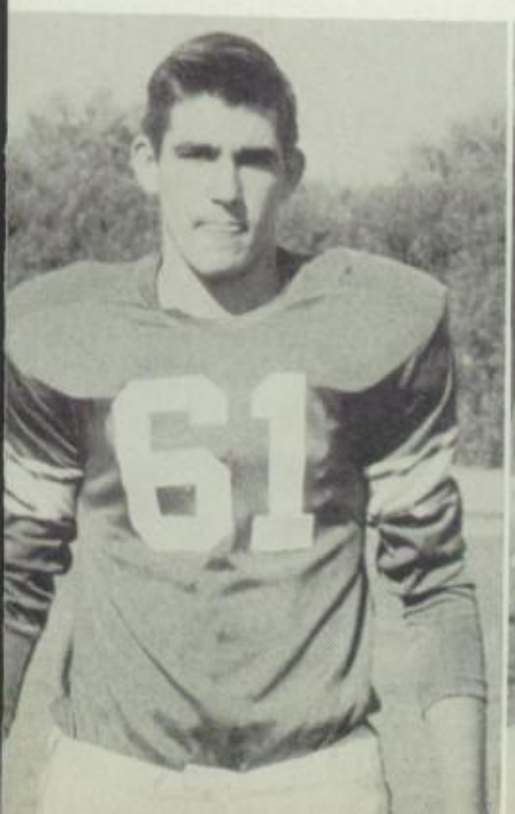

Jerry Parker
Tackle

Jerry Carroll
End

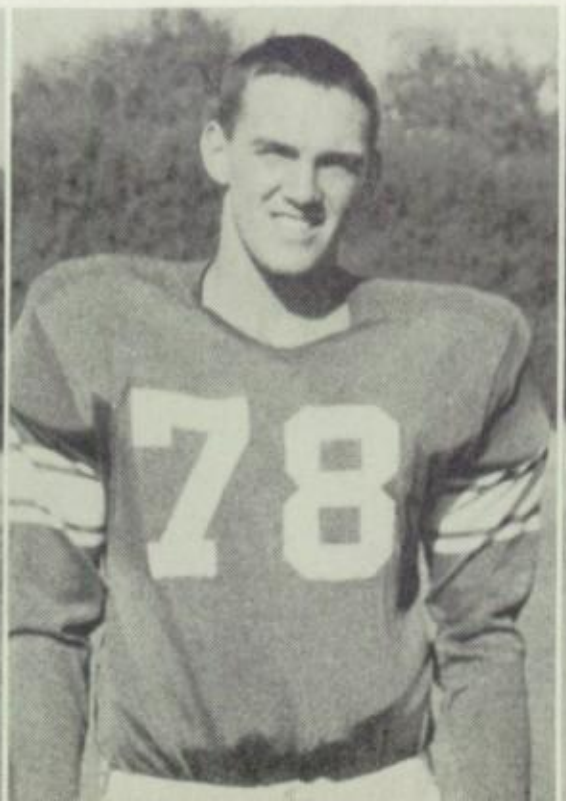

Ken Gilmore
Fullback

Charles Bellinger
Halfback

Bo Bolinger
Guard

Rougher team managers were: Jim Dilley, Doug Dodson, George Padgett; not pictured: Kenneth Pierce, Mike Ruby, and David Gadd.

Charles Lovett
Quarterback

Fred Borum
Center

Ray Grandstaff
Center

Hailey Kanard
End

Highlighting this year's athletic season was the Green and White trip to Alaska.

Row 1: Jim Perry, Kenneth Gilmore, Oscar Spradling, James Weaver, Chris Crank, Bob McDowell. Row 2: Bob Matthews, Hailey Kanard, Charles Lovett, Bob Powers, Steve Branson. Row 3: Coach Mack Duckworth, Benney Boyston, Jerry Wood, Charles Bellinger.

Mack Duckworth
Coach

ROUGHER BASKETBALL

Russell Bradley
Assistant Coach

Muskogee.....32	Holdenville 41
Muskogee.....43	Drumright 35
Muskogee.....35	Fort Smith 40
Muskogee.....35	Fort Smith 33
Muskogee.....49	Okmulgee 40
Muskogee.....46	Tulsa Webster 36
Muskogee.....53	Sand Springs 33
Muskogee.....31	Tulsa Rogers 32
Muskogee.....30	Bartlesville 34
Muskogee.....53	Tulsa Central 58
Muskogee.....61	Sapulpa 26
Muskogee.....34	Broken Arrow 21
Muskogee.....55	Oklahoma City 44
Muskogee.....39	Tahlequah 29
Muskogee.....39	Coweta 59
Muskogee.....49	Tulsa Webster 59
Muskogee.....48	Okmulgee 38
Muskogee.....44	Tulsa Edison 36
Muskogee.....34	Sand Springs 21
Muskogee.....28	Tulsa Rogers 31
Muskogee.....28	Bartlesville 31
Muskogee.....37	Tulsa Central 24

Arms, arms, arms fail as Hailey Kanard gets Rougher rebound.

Hailey Kanard
Forward

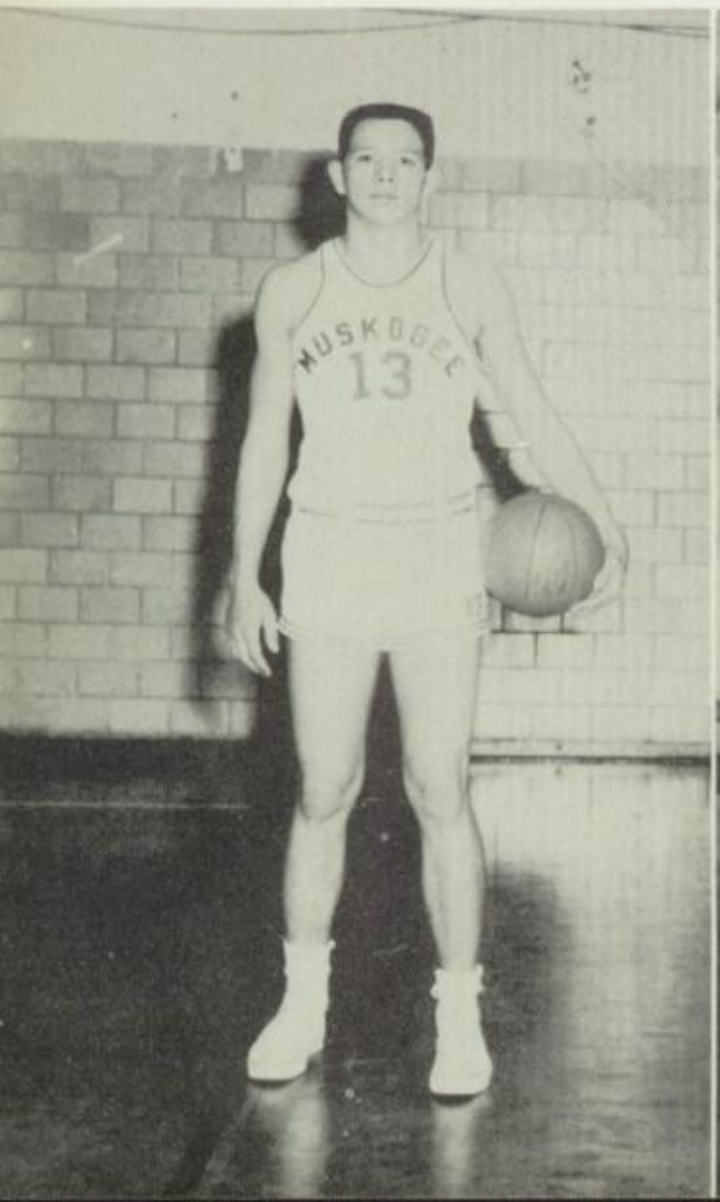

Chris Crank
Guard

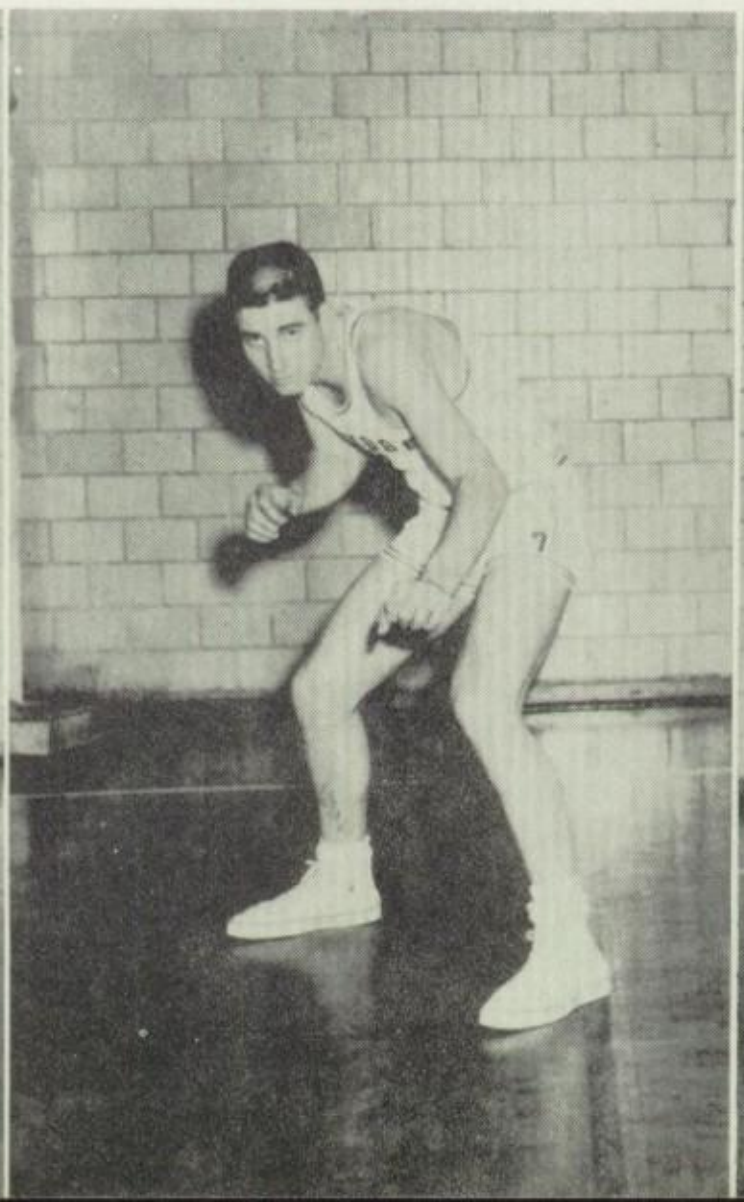

James Weaver
Forward

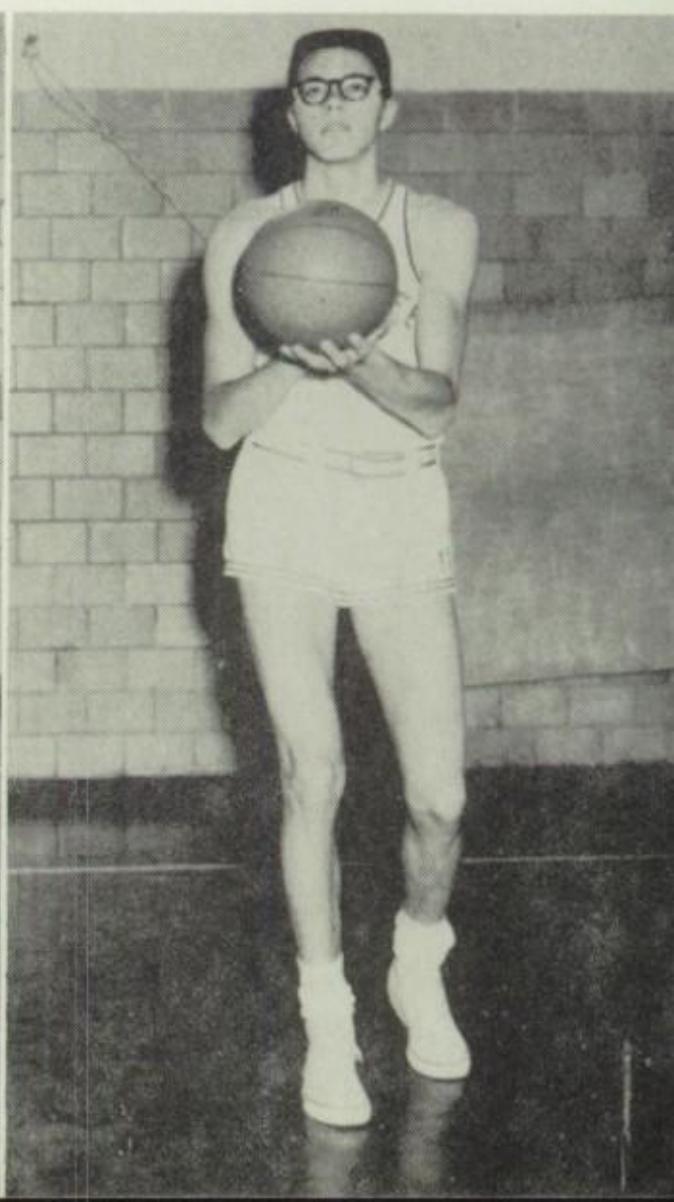

Jim Perry gets the roundball in Sand Springs game as Oscar Spradling looks on.

Oscar Spradling
Center

Steve Branson
Forward

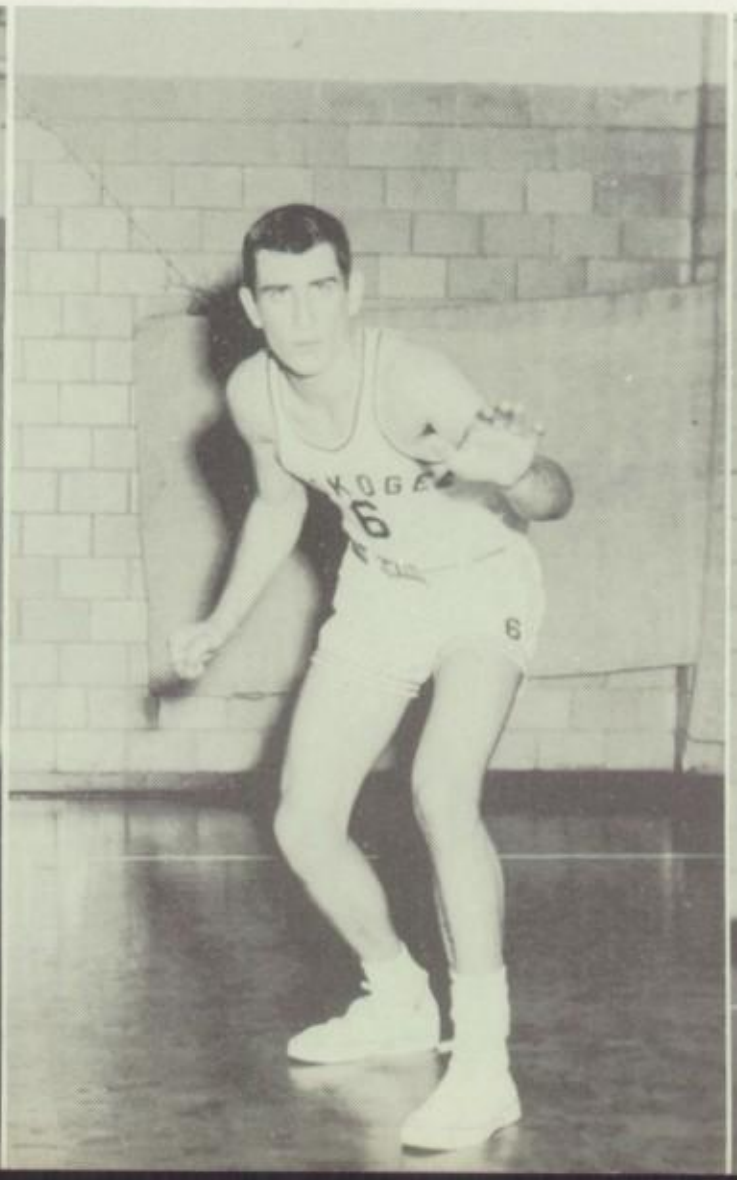

Bob McDowell
Guard

James Weaver connects on "shot of the year" against Sapulpa.

Jim Perry
Guard

Jerry Wood
Guard

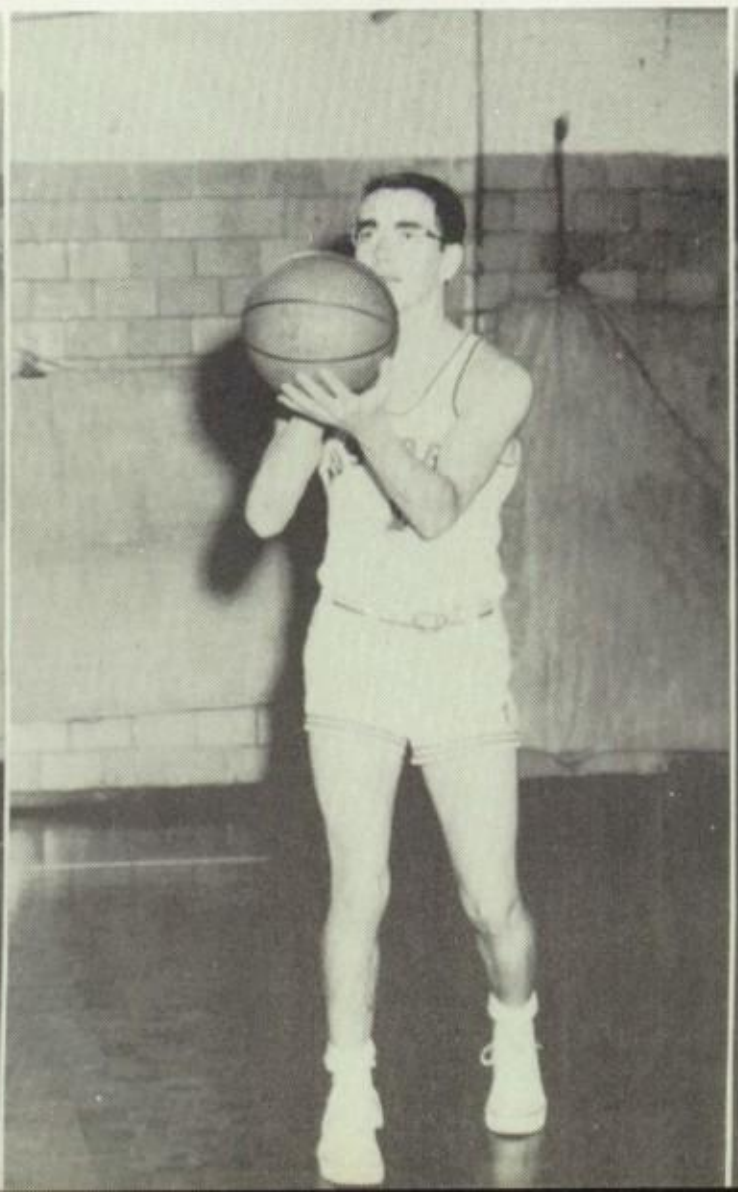

Kenneth Gilmore
Forward

Oscar Spradling uses six foot, five inch frame for a Rougher basket against shorter Sapulpa.

Benny Boydston
Guard

Bob Matthews
Forward

Charles Bellinger
Forward

Row 1: Gary Lashley, Gregory Adams, Manager Dug Dodson, Steve Branson, Mitchell Fish. Row 2: Charles Lovett, Tonney Brown, Pete Fish. Row 3: Coach Russell Bradley, Roger Lefler, Ronney Emmons, Dick Biddle.

GREENIES

Greenies rebound for extra points.

SCOREBOARD

Muskogee	43	Fort Smith	40
Muskogee	34	Fort Smith	23
Muskogee	48	Haskell	21
Muskogee	51	Braggs	47
Muskogee	52	Tulsa Webster	53
Muskogee	49	Okmulgee	41
Muskogee	44	Sand Springs	36
Muskogee	53	West High	27
Muskogee	39	Tulsa Central	21
Muskogee	55	Sapulpa	31
Muskogee	45	Tulsa Webster	48
Muskogee	38	Okmulgee	28
Muskogee	46	Sand Springs	38
Muskogee	50	Tulsa Central	46

Row 1: David Nelson, Tommy Graves, Leroy Peterson. Row 2: Jere Lescher, Joe Kennedy, Cletus Browne.

TENNIS

Lettermen Tommy Graves and Leroy Peterson measure the net.

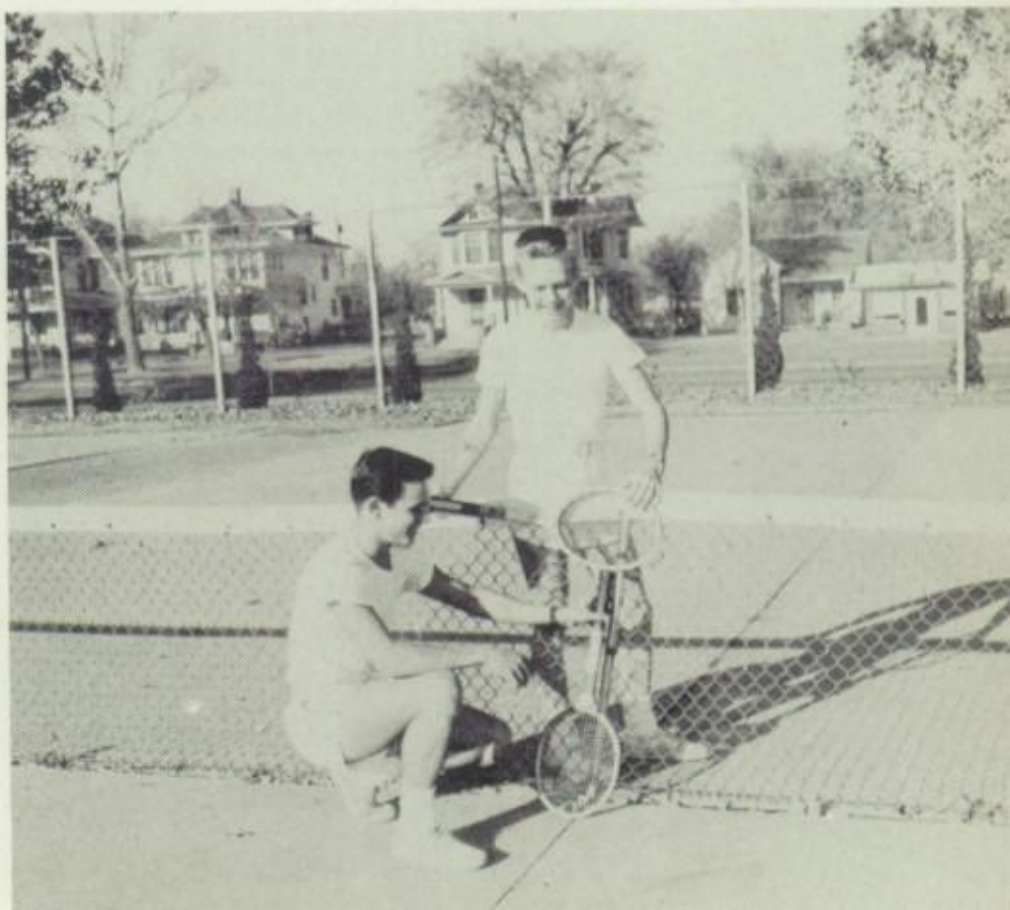

SCOREBOARD

Muskogee.....1	Northeastern A&M 8
Muskogee.....6	Bartlesville 3
Muskogee.....3	Cascia Hall 6
Muskogee.....6	Bartlesville 3
Muskogee.....7	Tulsa Central 2
Muskogee.....7	Winfield 2
Muskogee.....4	Tulsa Rogers 5
Muskogee.....4	Cascia Hall 5
Muskogee.....1	Northeastern A&M 5
Muskogee.....5	Tahlequah 4
Muskogee.....1	Tulsa Rogers 5
Muskogee.....5	Tahlequah 4

BASEBALL

Row 1: Harold McDaniel, Cotton Flinn, Andy Flinn, Jim Knowles, Dewey McDaniel, Jim Phillips, Gary James, Jerry Wood, Dick Lynch. Row 2: Coach Whittington, Bob McDowell, Larry Wilder, David Sudderth, Jim Crossland, Bob Powell, Bill Uhner, Jim Cook, Jerry Penick, Jim Perry, Don Thys, David Gadd. In Bus: Tom Wilson.

GOLF

Standing: Mickey Huttleson, John Ed Purcell, Dick Biddle, Roger Kirkpatrick, James Langley. Kneeling: Bob Thomas.

SWIMMING

Row 1: Colleen Hilfiger, Ann Etta McReynolds, Sally Hackler, Bettina McReynolds. Row 2: Hank McKee, Jimmy Goff, Roger Humphrey. Row 3: Raymond Dawson, Roger Moore, Paul Goff, Jerry Hill, John Oglesbee.

TRACK

Row 1: Ray Sparks, Benny Boydston, Dick Furr, Bob Grace, Bob Drake, Jimmy Mitchell, Jerry Beveridge, Boyd Styles, George Sevier, Jim Dilley, James Farris, John Blue. Row 2: Lionel Stewart, Ray Grandstaff, John La Plant, Kenneth Gilmore, Franklin Marlin, Jerry Carrol, Pat Thompson, Tom Davenport, Fred Bruce, Charlie Wilson, Jimmy Johnson, Bo Bolinger, Bob Harris. Row 3: Dick Lynch, Frosty Moore, Roger Hall, Lee Hudson, Gary Sparkman, Everett Nolte, Rocky Boydston, Doyle Stiles, Don Herzog, Oscar Spradling, James Weaver.

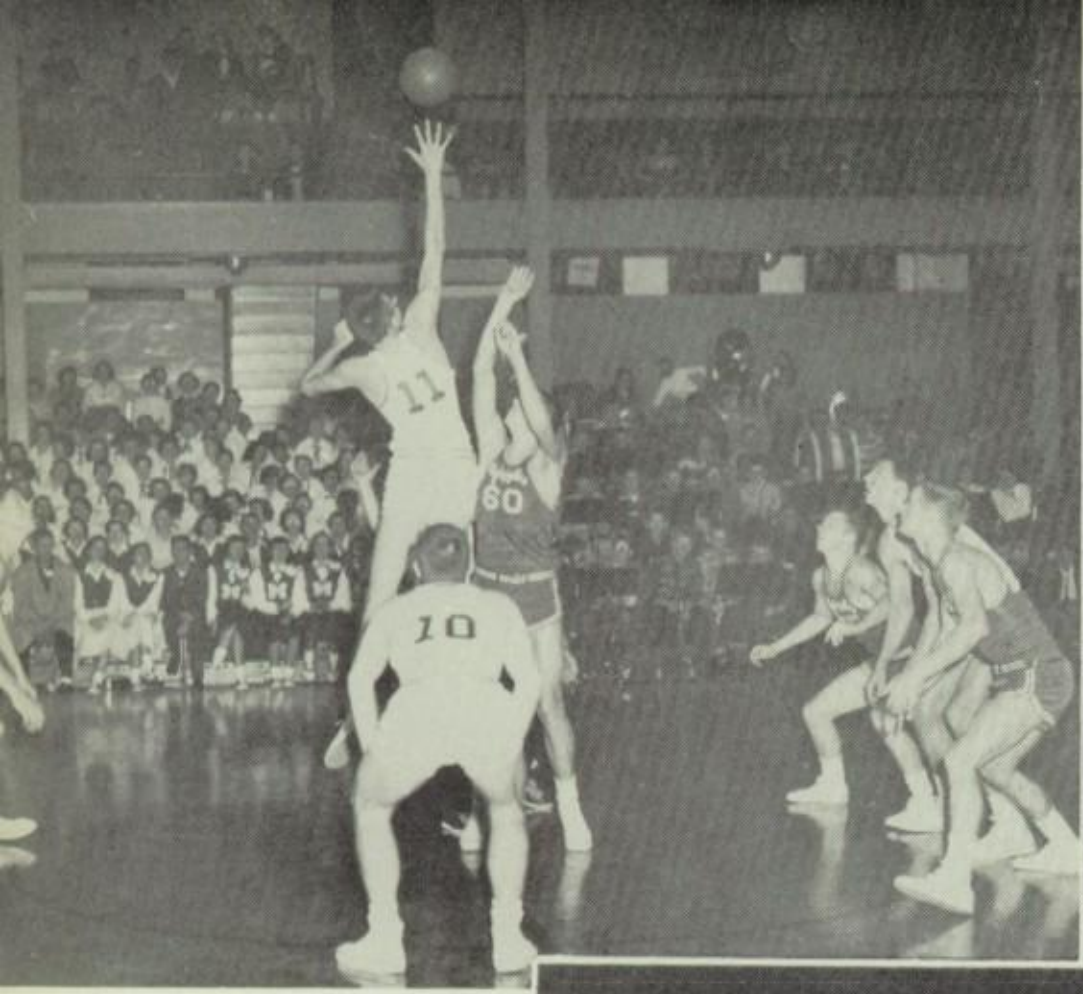

1. James Weaver goes high to control opening tip-off for the Big Green.

2. Obstinate McAlester defenses are no obstacle to bull-like rushes of Johnny Patterson.

3. Green and White jerseys form goal line blockade against McAlester in losing effort.

4. Colleen Hilfiger, Raymond Dawson, Roger Moore, and John Oglesbee get set for 50-yard dash.

5. Jim Perry jumps high for rebound and field goal.

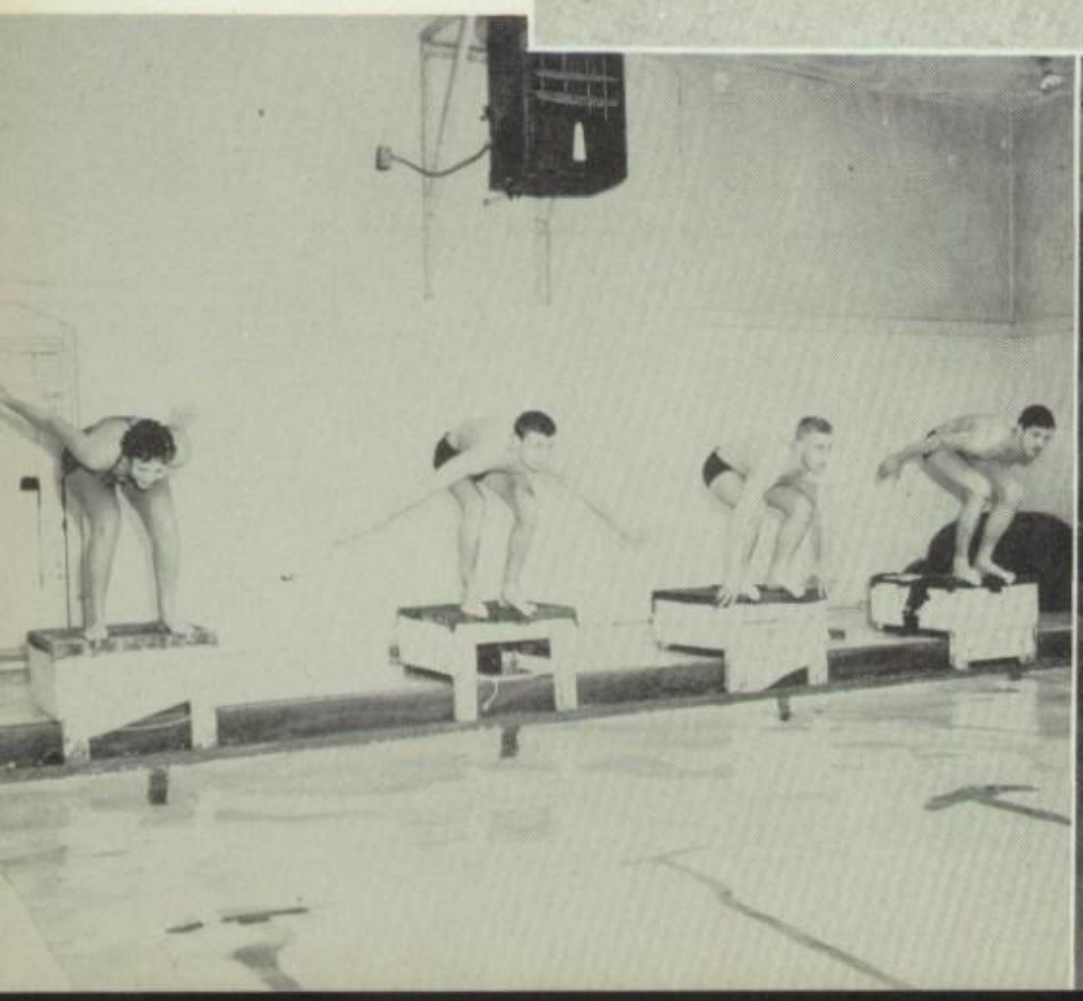

PROGRESS

Organizations

Leroy Peterson, Glenda Goble, Judy Salmon, Dorothy Davis, Margie Tarochione, Peggy Hoyt, Mary Sue Thornton, Patsy Dugan, John Marlin, Dorothy Peterson, Sue Chaney, Sue Frix, Cornelia Seibold, Annette Taylor, Dorothy Foster, Nancy Hughes, Joe Kennedy, Bob McDowell, Francie Fite, Charlotte Holmes, Carol Uzzel, Nedra Lewis, Vera Fryer, Joyce Leonard, Sue Moorer, Tom Graves, Gil Nickel, James Hill, and Judy Love.

OKLAHOMA STATE HONOR SOCIETY

Bruce Finlayson, Margie Tarochione, and Cornelia Seibold have cornered Danny Hill with student directories.

Officers, left to right, are: Gil Nickel, vice president; Dorothy Foster, treasurer; Peggy Hoyt, secretary; Tommy Graves, president.

Nedra Lewis, Joe Kennedy, and Judy Salmon check names for the student directory.

Polly Tracy was snapped while practicing her act for the show at the VA Hospital.

President Shirley Boudinot and Secretary Adrienne Swicegood discuss plans with Kay Martin and Ann Moody.

Sue Frix accompanied Susan Crank, Linda Wilson, and Nancy Lincoln during the entertainment presented by the Red Cross.

RED CROSS

Shirley Boudinot, Eldon Shields, Adrienne Swicegood, Bill Landrum, Reba Lowrimore, Sherrill Kolar, and Ann Moody. John Marlin, Miss McGran, Bob Roberts, Sue Smith, Linda Wilson, and Renard Strickland, Kay Martin, Marilyn Doering, Donna Skinner, and Pat Locke.

Sue Long and Pat Phipps look busy as they check in new books.

Rosemary Holt and LaQueta Clark help Sharon Stuart check out a few books.

Officers are: Evelyn Youngblood, president; Jeanette Howard, treasurer; Rosemary Holt, secretary; and Mike Hayes, vice president.

LIBRARY CLUB

Library Club members are, left to right, seated: Mike Hayes, Jeanette Howard, Rosemary Holt, and Evelyn Youngblood. Standing: James Allen, Sheryl Kolar, Kathy Boardman, Sue Long, Burt Large, Patsy Taylor, Rae Canterbury, Dorothy Clark, Pat Phipps, and John Blue.

Every Tuesday morning the Y. F. C. meeting was opened with the singing of hymns.

YOUTH FOR CHRIST

Jerry Layman ably led the group in singing their favorite hymns.

These officers met: Barbara Masterson, Joan Julian, Sonny South, Sheri Martin, Jerry Layman, and Gil Nickel.

The attention of all the members was held during the talk made by Reverend Felix Wagoner.

Row 1: Cleta Whitman, Jean Goodpaster, Barbara Ridenour, Brenda Sewell, Bettina McReynolds, Judy Smith, Nancy Scott, Sally Watkins, Joy Wills, and Pat Locke. Row 2: Deana Corbin, Janet Pugh, Colleen Hilfiger, Pat Johnson, Shirley Boudinot, Mary Ward, Betty Derrick, Freda Roye, Jane Harris, Joyce Miller, and Sharon Stewart. Row 3: Tony Hall, Mrs. Thornton, and John Staggs.

FUTURE TEACHERS

Officers are: Betty Derick, secretary - treasurer; Shirley Boudinot, president; John Staggs, reporter; Pat Locke, parliamentarian; Cleta Whitman, social chairman; Barbara Ridenour, historian; Brenda Sewell, program chairman; Tony Hall, vice president.

Shirley Boudinot tries out some new methods of teaching on her class.

Only Tony Hall is ready with an answer to Janet Pugh's question.

Senior officers are: Fred Borum, William Brown, Don Beach, Bruce Rains, Ralph Roddy, Bert Large, and Mr. Beach.

Junior officers are: Robert Large, Charles Cross, Homer Cobb, Franklin Millsap, Paul Gregory, and James Cowan.

Ralph Roddy, Don Beach, Bert Large, Fred Borum, and William Brown hold some of the recently won plaques.

FUTURE FARMERS

Row 1: Paul Gregory, Billy Jean Beach, Bob Harnage, Bruce Rains, Ralph Roddy, Fred Borum. Row 2: Robert Large, William Brown, David Householder, Franklin Millsap, Bert Large, Don Beach, Charles Cross. Row 3: Mr. Beach, Kerney Carter, Doyle Schardt, Willie Durrett, James Cowan, Edward Fulkerson, Gil Nickel. Row 4: Will Getz, Bobby Coreman, Marion Seals, Billy Hereden, Earl Garrison, Homer Cobb, Frankie Babb, Ralph Martin, Carl Flinn.

Lorene Smith, Jonele Harrison, Jean Marie Caskey, Betty Cummings, Polly Tracy, Sandra Judkins, Linda Turley, Rosa Lee Martin.

A review of the style show held in the auditorium.

Girls working on projects for the hospitals.

FUTURE HOMEMAKERS OF AMERICA

Row 1: Claudia Hardin, Mary Pat Cole, Carlene Crow, Rosa Lee Martin, Sue Whittlesey, Rita Cavin, Patsy Burris. Row 2: Jean Marie Caskey, Jonele Harrison, Barbara Owen, Lorene Smith, Ann Isley, Rose Marie Leinenger, Linda Turley, Joan King, Sandra Judkins, Barbara Greer, Linda Green, Carolyn Walters. Row 3: Kathryn McGuire, Myrna Fisher, Carol Todd, Barbara Isom, Jane Matthews, Betty Cummings, Polly Tracy, Patricia Ridenour, Geleda Owen, Rita Kennedy, Sharon Helmer, Charlotte Box, Glenda Brown, Carolyn Wade, Velma Arpe, Kathleen Danielson.

Row 1: Mr. Huckstep, Linda Wilson, Alma Hutson, Jean Brim, Annabelle Hunt, Sandra Blankenship, Carolyn Abbott, Barbara Crossland, Sharon Hood, Beverleigh Harrell. Row 2: Robert Meyer, Gene Parkison, Sharon Vaughn, Connie Pogue, Marilyn Brooks, Charlene Bosley, Joe Lightle, Robert Leonard. Row 3: Gene Putty, Don Robertson, Tom Lovelady, Jerry Parker, Don Casey, John Ingles, Lee Brady, Arthur Brown, Jimmy Kelly.

STAGE CRAFT

Setting up the back drops for plays is not an easy job.

These boys work hard setting up steps for the Junior play.

Sharon Vaughn and Jimmy Kelly perform one of many operations of their work in stagecraft.

STITCHERY OFFICERS: Doris Lake, Helen Jones, Louise Christian, Phyllis Phelps.

RADIO OFFICERS: Eddie Mullins, Bobby Kennedy, Jimmy Chastain, David Walters.

TRADE AN

Seated: President W. L. Youngblood, Sgt.-at-Arm
Judy Shaver.

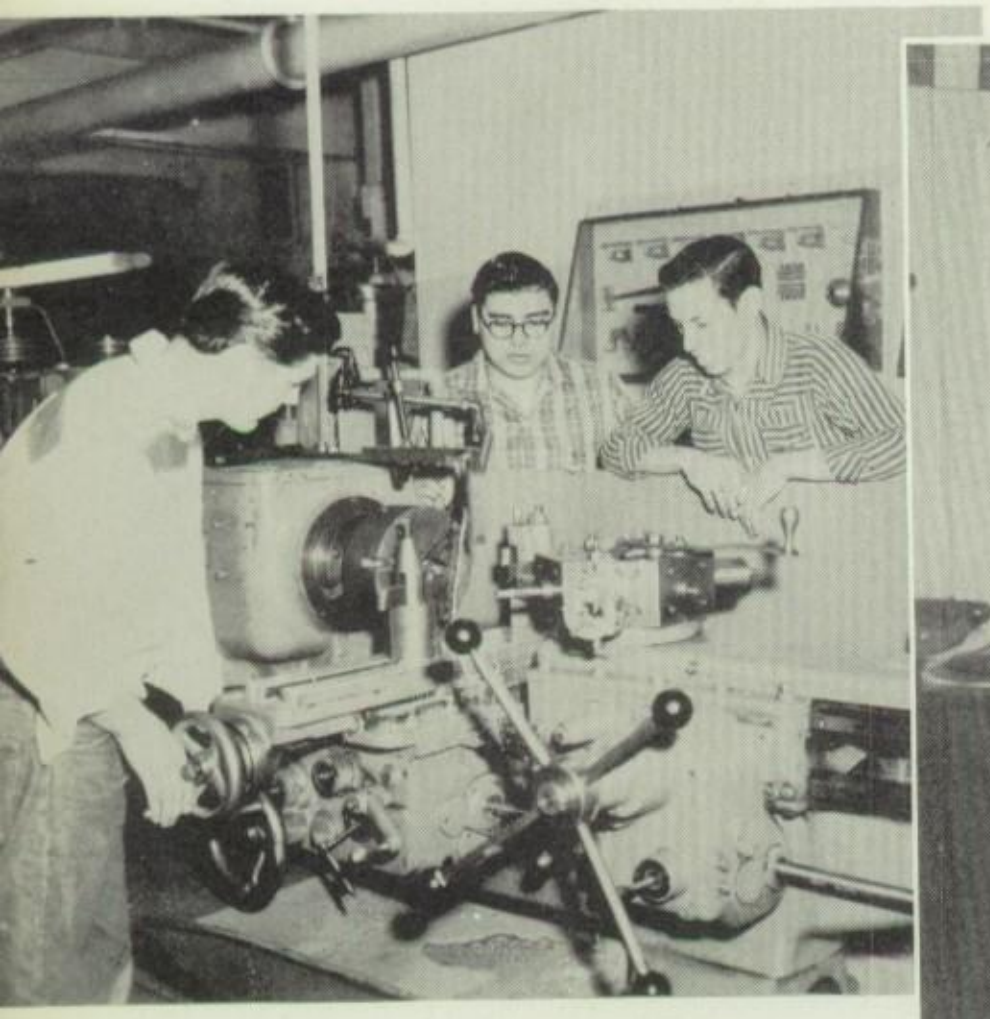

MACHINE SHOP OFFICERS: John McMahon, Howard Hoover, Ollie Orman, Ronald Couch.

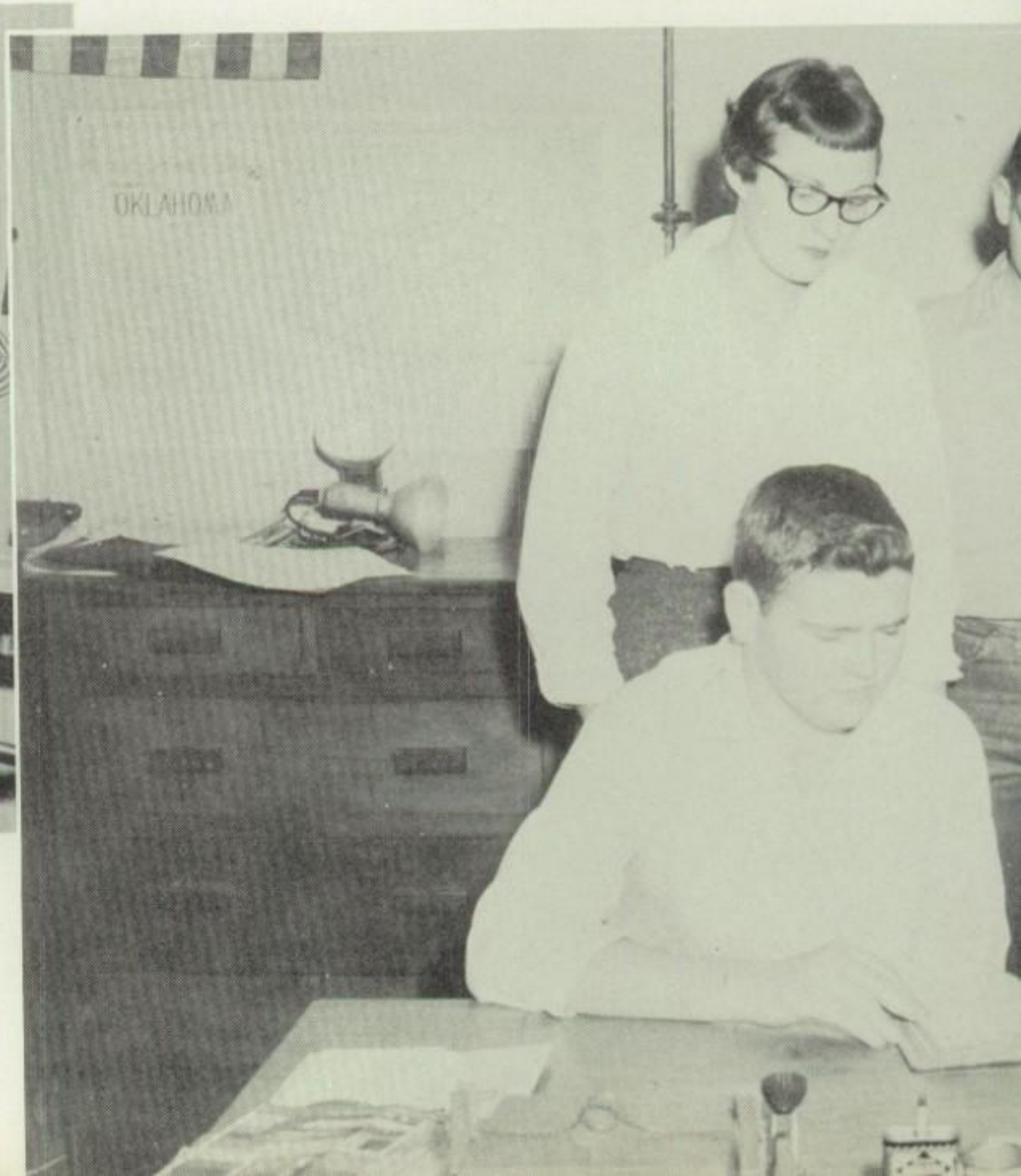

D.O. OFFICERS: Don Davis, J. W. Brannon, Danny Prado, Cleon Judkins.

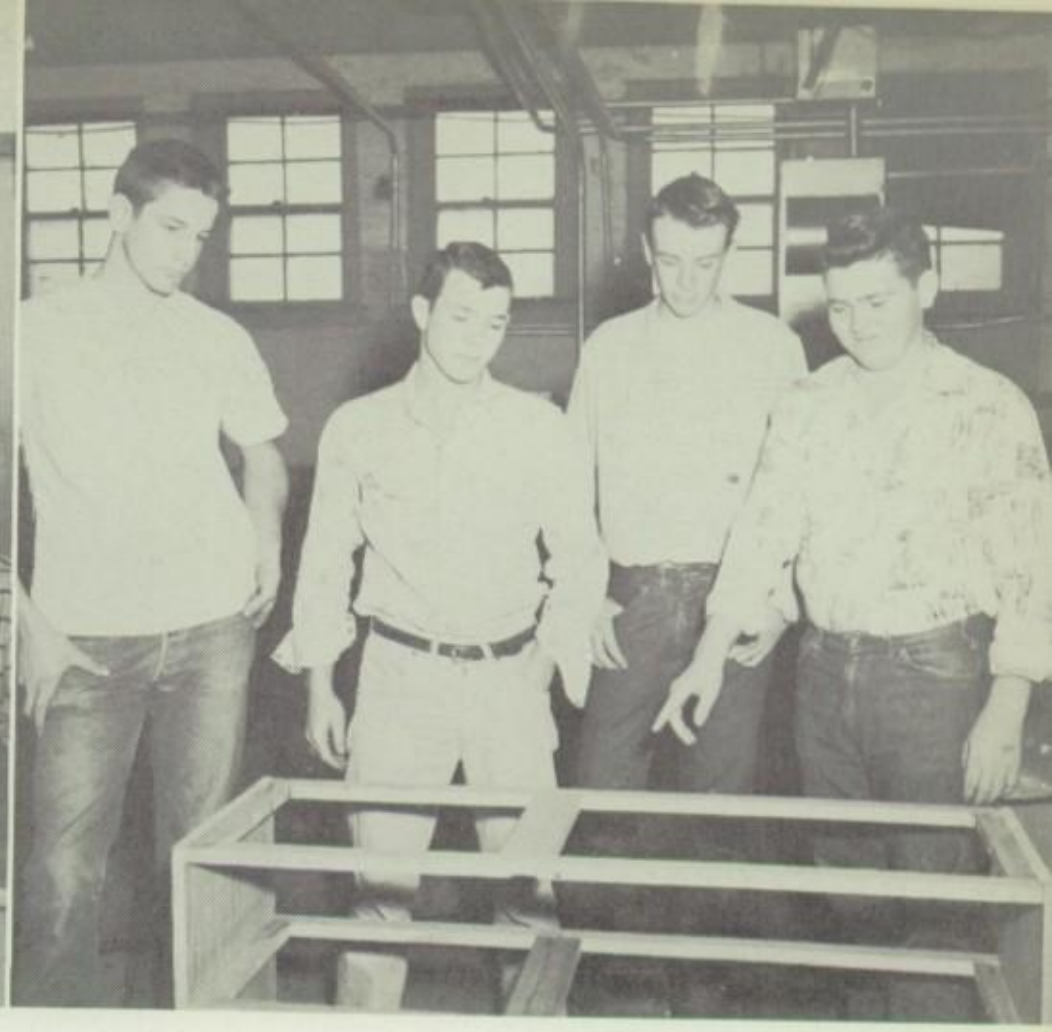

WOODWORK OFFICERS: Lee Woodard, Kenneth Seabolt, Gary Sundquist, W. L. Youngblood.

NDUSTRIAL CLUB

Standing: Secretary-Treasurer Pat Clark, Reporter Bobby Green, Vice President O'Wanna Banks.

PRINT SHOP OFFICERS: Joe Burkett, Charles Scribner, Murray Walsh. Not pictured is John Moore.

Row 1: Dorothy Lubbes, Sharon Mullins, Barbara Dugger, Mary French, Joyce Adamson, Lola Worthan, Shirley Holmes, Phyllis Parks. Row 2: Joy Rich, Shirley Lepley, Rolene Ricketts, Lola Hayes, Mike Lewis, Danny Massey, Ray Rainey. Row 3: Cora Sue Wade, Barbara Scroggins, Phil Fair, Norma Smigiel, Bill Cooley, Geraldine Smith, DeWayne Thompson, Dixie Kidder, Jerry Dry, Billy Horn, Tom Lievsay, David Sudderth, George Ramsey, Ralph Schrader, Bob Starkey, Larry McClendon, Danny Brown, Richard Patrick, Earl Rogers, Frank Borvetz, Buddy Likes.

DISTRIBUTIVE EDUCATION

The officers discuss plans concerning their annual banquet.

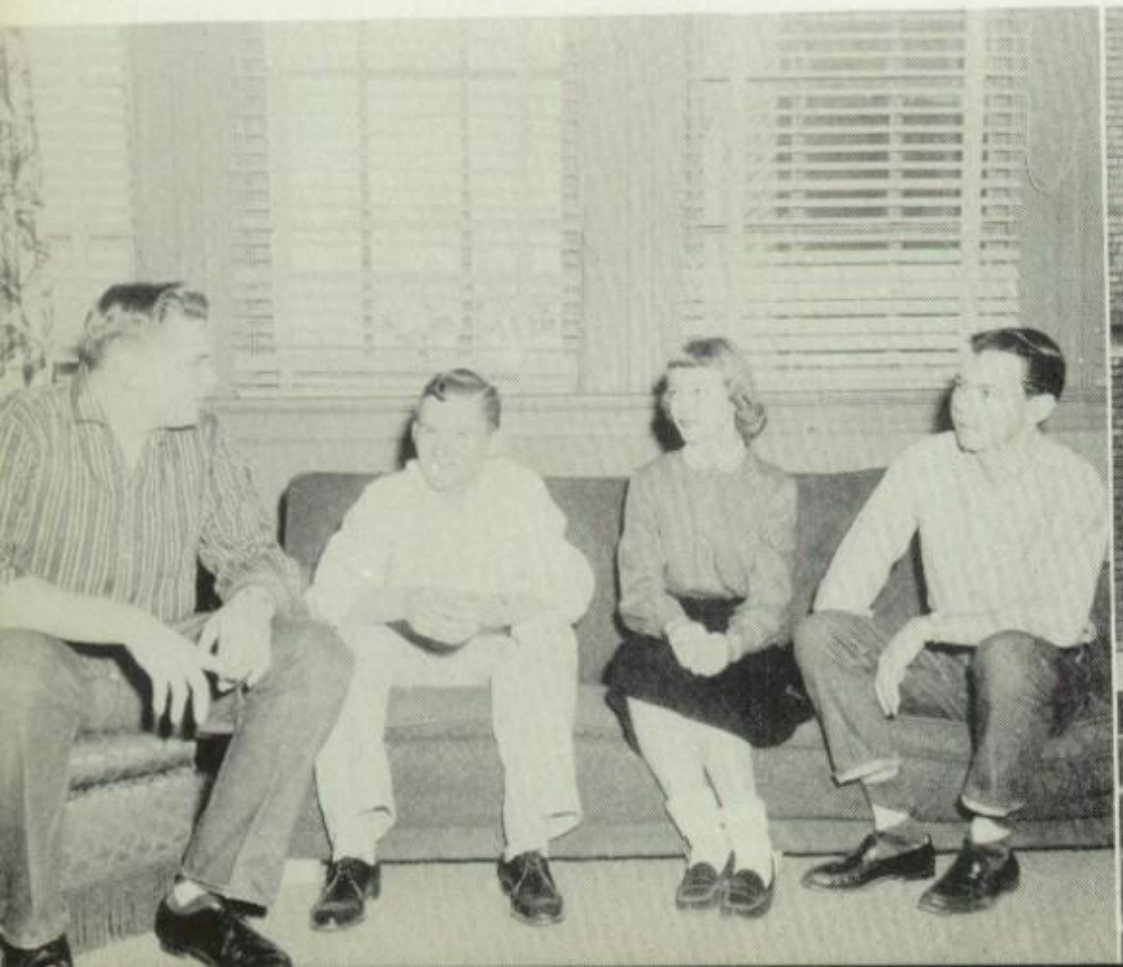

A few of the students leave for work each day at noon.

Otis Eversol points out a few of the interesting points of this picture.

These students study a few simple drawings by grade school children.

These students are very busy with water paintings.

ART CLASS

The students in the third hour art class are very busy completing paintings for the art exhibits to be held soon.

Row 1: Tom Lovelady, Cleveland Davis, Ricky Coffman, Mr. Huckstep, Marilyn Brooks, Eugene Putty, Jim Fowler, Sheila Shepherd. Row 2: Billy Hereden, Jim Heisley, Donna King, Don Gallagher, Pete Bonicelli, Rita Kennedy, Barbara Judkins.

PROJECTIONIST CLUB

MAKEUP CLUB

Row 1: Charmain Melton, Danelle Foreman, Kay Martin, Margie Abbott, Dru Kaiser, Judy Harmon, Carol Babel. Row 2: Miss White, Martha Blair, Charlene Bosley, Sally Watkins, Marilyn Brooks, Jo Ann Gionta, Carol Cypert, Nancy Scott, Colleen Helfiger.

This Law Club has visited the courthouse and many other interesting places. The Club is sponsored by Mr. Aldridge. Here the club is holding court.

LAW CLUB

FUTURE NURSES

Row 1: Margo McKee, JoAnne Gionta, Carol Babel, Margie Tarochione, Marilyn Pack, Nancy Scott, Margaret Nevitt. Row 2: Sponsor, Mrs. Aldridge, Mary Jane Otis, Frances Osborn, Virginia Holcomb, Susie Osborn, Jessica Uselton, Beverly Pippin, Charmaine Melton, and Sponsor, Mrs. Port Johnson.

Gail Ward
Arlene McDaniels
Peggy Lyle

Betty Boyd
Marilyn Hollis
Dorothy Peterson

Standard Bearer Martha Moore, Crack Squad Sergeant Gail Harrison display the Crack Squad Banner.

PEP ORGANIZATIONS

PEP

Row 1: Arlene Haefker, Erma Hicks, Barbara Hall, Suzanne Parks, Linda Lee, Lillian Marshall, Judy Williams, Sharon Helmer, Nancy Beck, Anne Drake, Linda Hinds, Carol Box, Betty Cummings. Row 2: Lee Ellen Lundin, Rita Cavin, Ruth McCoy, Sharon Gray, Teressa Rappe, Barbara Greer, Faye Tanner, Nita Porter, Linda Green, Margie Gooch, Judy Ditzler, Donna King, Ruth Stebbings, Carole Taylor, Linda Wilson. Row 3: Barbara Wilson, Sharon Watson, MaryLena Patterson, Janet Broaddus, Linda Leuthold, Mildred Hoos, Sharon Gennings, Charlene White, Patsy Taylor, Di Ann Robertson, Marilyn Brooks, Charlene Bosley, Pat Catlett, Dannelle Forman, Carol Pennington, RoseMary Leininger. Row 4: Polly Tracy, Anne Bell, Frances Covington, Nell Cobb, Jackie Hunter, Joyce Gauntt, Saundra Goad, Charlene Lesnek, Mary Mynor, Jessica Uselton, Charlotte Roberts, Linda Martin, Beverly Pippin, Carol Acree, Jewel Simmons, Carol Garner.

Row 1: Cheerleaders: Peggy Lyle, Arlene McDaniels, Gail Ward, Betty Boyd, Marilyn Hollis, Dorothy Peterson. Row 2: Martha Moore, Gail Harrison, Glenda Gobl'e, Barbara Hamilton, Carcline Langely, Cornelia Seibolt, Dorothy Davis, Johnny LaPlant, Yetta Rouseck, Jackie Hobbs, Sue Frix, Francie Fite, Barbara Judkins. Row 3: Kitty McDonald, Susan Waid, Jeannie Lawson, Mary Gerdes, Shirley Gauntt, Pat Harrison, Joan Little, Sharon Sappington, Nancy Clark, Mary Click, Paula Alexander, Peggy Rainwater, Carolyn Greer. Row 4: Mary Alice Gentry, Marilyn Morgan, Barbara Masterson, Mary Eisert, Sally Hackler, Peggy Hoyt, Judy Salmon, Margaret Tarochione, Sue Chaney, Nedra Lewis, Sue Moorer, Jane Purlee. Row 5: Sammye Henderson, Joan Julian, Nancy Lincoln, Francie Bonds, Susan Crank, Mary Sue Thornton, Dorothy Foster, Pat Harris, Juanita Hinds, Clara Sevier, Sue Smith, Dorothy Tarpley.

CLUB CRACK SQUAD

Row 1: Kay Martin, Sue Long, Doris McDaniel, Adrienne Swicegood, Barbara McAlester, Cathy Calder, Evelyn Wallace, Judy Harmon, Carol Babel, Carolyn Schilt, Martha Blair, Peggy Anderson, Susan Rust, Margo McKee. Row 2: Kate Pritchett, Jo Nita Wade, Joyce Switzer, JoAnne Parker, Jessie Williams, Malinda Collins, Kathie Boardman, O'Wana Banks, Carol Cypert, Alma Hutson, Sandy Wilson, Sheila Shepherd, Karen Thompson, Pat Oliver, Susie Osburn. Row 3: Carolyn Abbott, Glenda Brown, Carolyn Wade, Donna Sullivan, Nora Jackson, Reba Lowrimore, Glenda Stark, Anabelle Hunt, Janet Reasonover, Barbara Ridenour, Katherine Hellinghauser, Sherie Martin, Carolyn Ford, Nancy Luttrell, Martha Lowe, Ann Moody, Marilyn Doering. Row 4: Carol Smidchorst, Betsy Carle, Ann Isley, Gwen Mills, Barbara Owen, Betty Isley, Sue Whittelsey, Toka Elrod, Deanna Corbin, Dru Kaiser, Joanne Gionta, Karen Smiley, Nola Bunton, Peggy Peck, Mary Ragsdale.

SOPHOMORE PLAY

Row 1: Sharon Watson, Linda Wilson, Jimmy Embry, Kaye Lewis, David Garrett, Joyce Switzer. Row 2: Jack Land, Donald Peavler, Sandra Mansker, Allen Reese, Marilyn Doering, Roger Wade, Martha Blair.

" MISTAKE AT THE BLAKES "

Row 1: Danelle Foreman, Pat McCuan, Sandy Wilson, Bill Smiley, John Hawkins, Kate Pritchett. Row 2: John Thornton, Peggy Peck, Leon Godfrey, Marilyn Brooks, Charles Cross, Shirley Wells, Martha Blair.

Row 1: De Anna Corbin, Barbara Wilson, Marshall Beard, Linda Lee, Bettina McReynolds. Row 2: Eddie Powell, Jerry Wilhite, Polly Tracy, Jerry Pippin, John Lathrop.

JUNIOR PLAY

" TIME OUT FOR GINGER "

Bettina is dressed for her part as Ginger.

Bettina, De Anna, Marshall and Linda do a scene from the play.

Row 1: John Vanderpool, Marianne Ford, Lois Long, Margie Abbott, Judy Poitras, Carolyn Lee, Lyla Skinner. Row 2: Johnnie Risenhover, Nancy Scott, Donna Skinner, Pepper Bright, Yetta Rousek, Sue Smith, Dee Vee Vanderpool. Row 3: Dennis Worden, James Hill, Don Helmer, Bobby Roberts, Dean Elsey, Walter Keith, Johnny Nelson, Joe Cambell.

SENIOR PLAY
" ONIONS IN THE STEW "

Pepper Bright, Yetta Rousek, Don Helmer, Nancy Scott, Donna Skinner re-enact a scene from the play.

Row 1: Sheila Shepherd, Betsy Carle, Doris McDaniel, Peggy Anderson, Erma Hicks, Gail Harrison, Sheri Martin, Marilyn Stubbs. Row 2: Sharron Watson, Ruth Ellen McCoy, Karen Thompson, Carol Pennington, Carolyn Greer, Arlene McDaniel, Barbara Ridenour, Jane Ann Harris, Sue Smith, Jackie Hobbs, Catherine Hellinghauser, Paula Alexander, Peggy Rainwater. Row 3: Katie Ward, Ann Patrick, Carol Box, Barbara Hamilton, Marilyn Hollis, Clara Sevier, Mary Alice Gentry, Donna Sullivan, Pat Clark, Marilyn Morgan, Nancy Clark, Gail Ward, Jan Douthit, Betty Boyd, Sammye Henderson, Juanita Hinds, Carolyn Ford, Peggy Lyle, Nancy Luttrell, Miss Whitley.

GUNAIKE
ENTRE NOUS

Row 1: Kate Pritchett, Barbara Greer, Nita Porter, Pat Catlet, Linda Lee, Susan Wade. Row 2: Mary Sue Thornton, Caroline Langley, Cornelia Seibold, Annette Taylor, Martha Moore, Sally Geymann, Jane Purlee, Sue Frix, Kitty MacDonald, Francie Bonds, Susan Crank, Bettina McReynolds. Row 3: Dorothy Davis, Yetta Rousek, Francie Fite, Dorothy Tarpley, Mary Pat Cole. Row 4: Susie Osborn, Miss Stebler, Joan Little, Margo McKee, Nancy Lincoln, Sue Moorer, Barbara Hall, Theresa Rappe, Mary-Lena Patterson, Donna King, Carol Taylor, Malinda Collins, Judy Love, and Jane Lawson.

Row 1: Glenda Goble, Joan Parker, Joyce Walker, Toka Elrod, Sue Whitlsey, Louise Christian, Pat Harris, Nancy Hughes, Judy Malone, Carolyn Wade. Row 2: Dru Kaiser, Mrs. Pitts, Janet Pugh, Hazel Wilson, Dorothy Foster, Nedra Lewis, Peggy Hoyt, Helen Wright, Edwina Seabolt, Sharon Helmer. Row 3: Carol Babel, Mickey Farmer, Ann Crain, Sue Chaney, Margaret Tarachione, Barbara Judkins, Judy Salmon, Joan Julian, Barbara Hendrix, Nancy Beck, Rose Marie Leininger.

DELPHIC LITERARY CLUB OFFICERS

Miss Whitley discusses the club programs with Carolyn Greer and Barbara Ridenour.

Hazel Wilson explains to officers Edwina Seabolt, Peggy Hoyt, and Helen Wright ways they might improve their club.

Cornelia Seibold, Miss Stebler, and Annette Taylor discuss future plans for Entre Nous.

AROUND CENTRAL

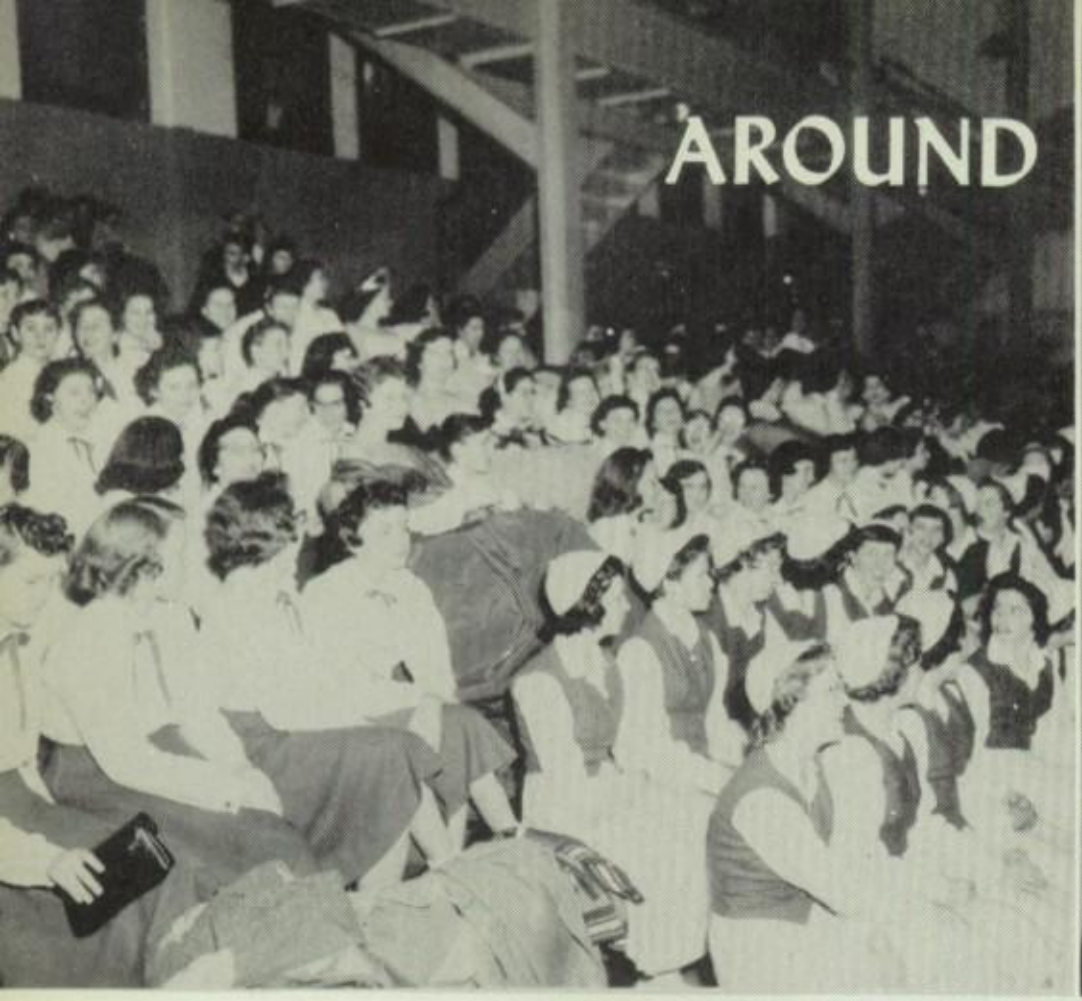

1. Queen Judy Malone watches the basketball game in royal splendor.

2. Saying grace before lunch makes everyone feel more at home.

3. Sue Moorer, Jerry Carol, Susan Wade, and Mike Hayes display enthusiasm to start the day.

4. Seniors make big plans for the Curtiss Drive.

5. Yetta Rousek announces Pat Harrison as Jr. Sweetheart at the Junior Play.

TRADITION

Royalty

CAROLYN GREER

Band Queen

Dorothy Davis, Maid of Honor

Jackie Hobbs, Attendant

Francie Fite, Attendant

Barbara Hamilton, Attendant

YETTA ROUSECK

Football Queen

Dorothy Peterson, Maid of Honor

Arlene McDaniels, Attendant

Edwina Seabolt, Attendant

Sally Geyman, Attendant

JUDY MALONE
Basketball Queen

Juanita Hinds, Maid of Honor

Joy Wills, Attendant

Sue Smith, Attendant

Pat Harrison, Attendant

DE ANNA CORBIN

F. F. A. Sweetheart

Barbara Masterson
Attendant

Barbara Hendrix
Attendant

Mary Pat Cole
Maid of Honor

Karen Thompson
Attendant

Marilyn Stubbs
Attendant

JOHNNY LA PLANT

Crack Squad Colonel

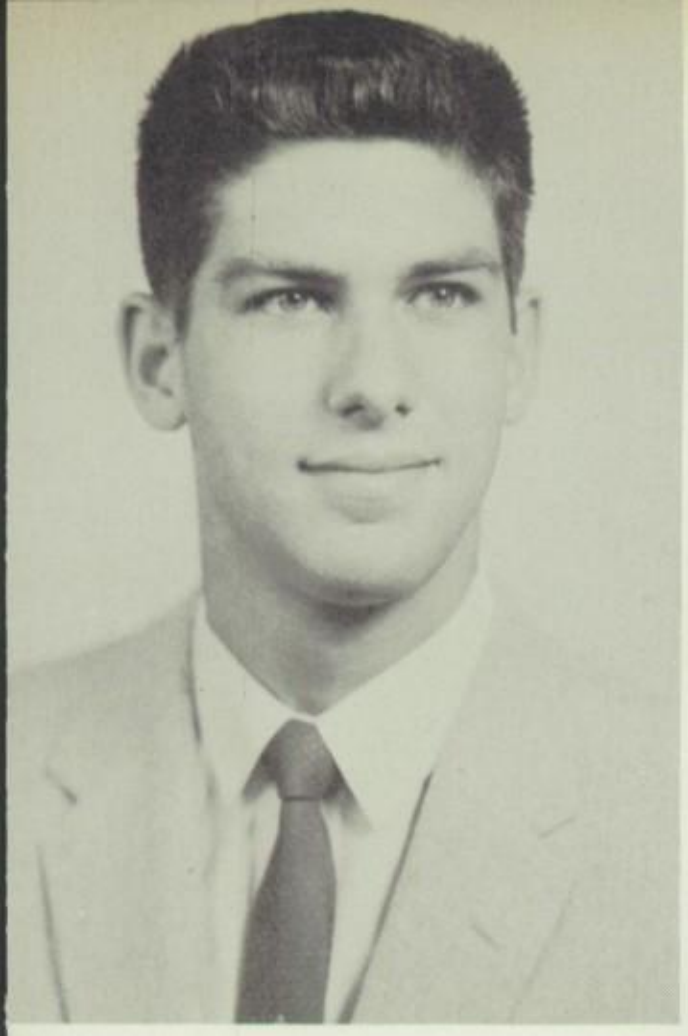

Cletus Browne
First Lieutenant

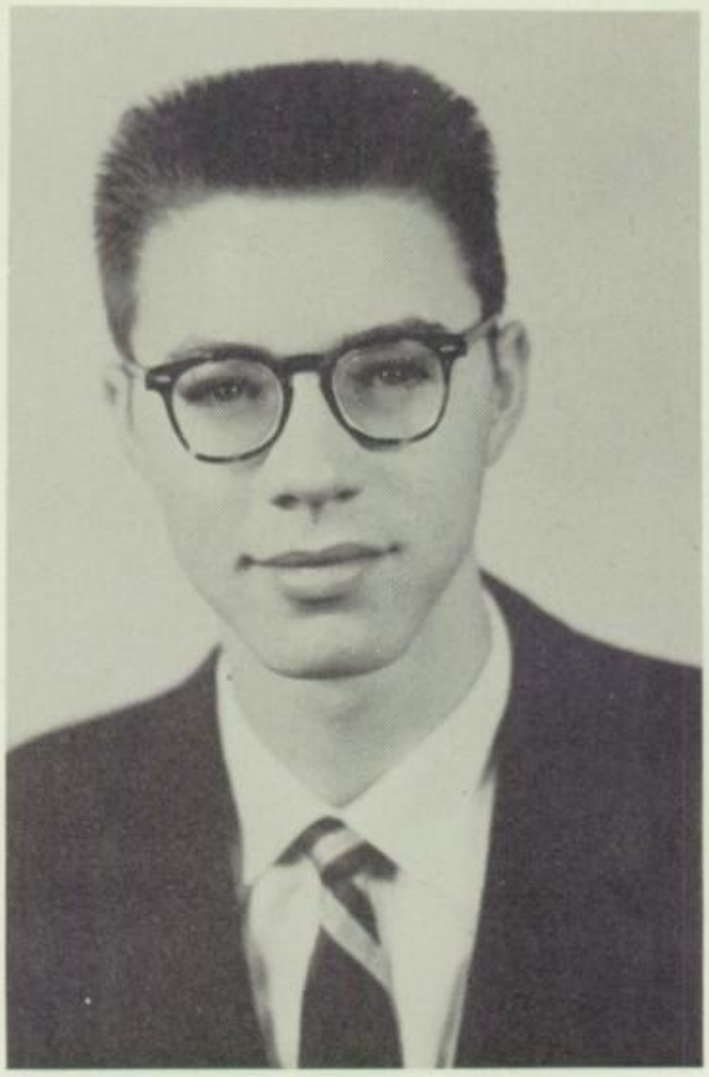

James Weaver
Major

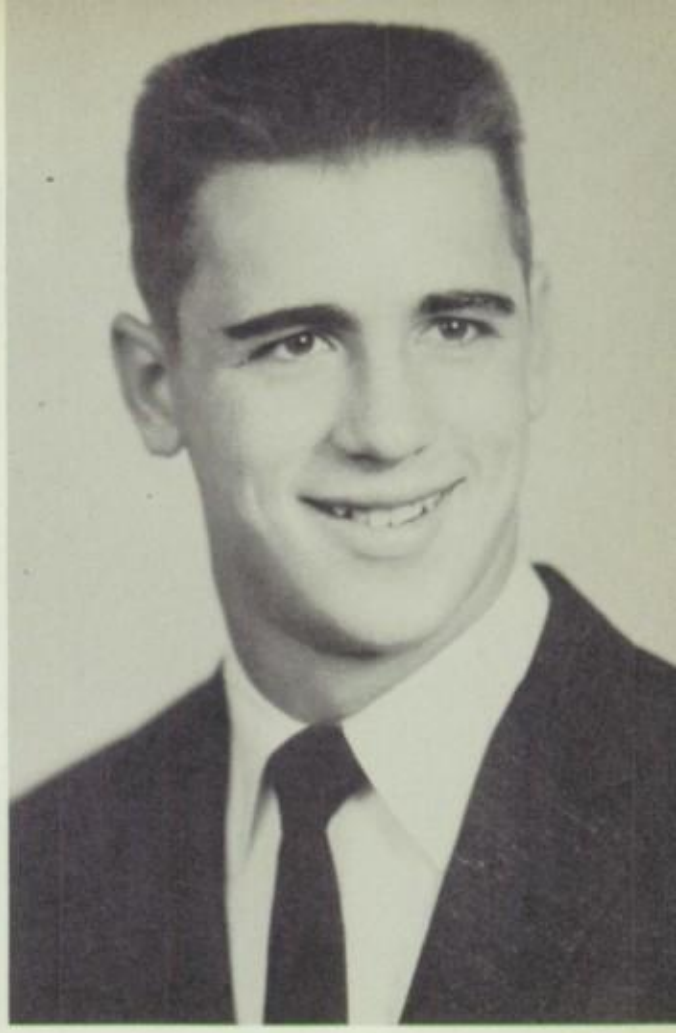

Tommy Davenport
Second Lieutenant

Charles Bellinger
Private

Joe Kennedy
Third Lieutenant

John Robinson
Fourth Lieutenant

Mr. and Miss Sophomore
Pat Catlett and Everett Morris

MR. AND MISS SOPHOMORE

Row 1: Doris McDaniels, Rose Marie Leinger, Sharon Gray, Glenda Stark, Teresa Rappe, Martha Blair, Barbar Hall, Pat Catlett, Mary Lena Patterson, Adrienne Swicegood, Kathy Calder, Mary Ragsdale. Row 2: Jan Jordon, Benny Chaney, James Langely, Rickey Coffman, Everette Morris, Mike Montgomery, Roger Kirkpatrick, Dan Miller, Jim Ruston.

Yetta Rouseck

Junior Sweetheart 1955-'56

JUNIOR SWEETHEART CANDIDATES

Left to right: Rita Cavin, Francie Bonds, Peggy Rainwater, Kitty McDonald, Susan Crank, Paula Alexander, Katy Ward, Garil Harrison, Sandra Judkins, Carol Box, Margo McKee, Marilyn Stubbs, Nancy Lincoln, Mary Alice Gentry, Martha Moore.

Crack Squad Party

1956—'57 Coronation Scenes

Football Party

Band Party

Basketball Party

F.F.A. Party

Advertisements

PENNEY'S

ALWAYS FIRST QUALITY!

411 West Broadway

Over 53 Years is Muskogee

Pierson Studio

Special Rates on Senior Pictures and
Cap and Gown Pictures

Studio Phone
MU 2-4141

Room 714

Home Phones
MU 2-2083
2-8613

Manhattan Bldg.

PEPSI-COLA
BOTTLING COMPANY

"Refreshing without Filling"

MU2-1471

900 West Broadway

BRUCE TYPEWRITER COMPANY

EXCLUSIVE REPRESENTATIVE FOR ROYAL TYPEWRITERS

216 North Fourth

Phone MU7-5511

Importers - Gemologists - Registered Member Diamond Council of America

"From a Trifle to a Treasure"

McEntee Jewelers

CORNER 3rd—BROADWAY FOUNDED 1905

Meadow Gold Milk

Swift Ice Cream

Rose Lawn

DISTRIBUTORS OF FINE FOODS

Tom Conrady

Henry Williams

VICTOR SAVINGS AND LOAN

SAVE FOR THAT COLLEGE EDUCATION

Broadway at State

Above Average Dividends Paid With Government Insured Safety

AIR CONDITIONING—SALES AND SERVICE

APPLIANCES

TELEVISION

BEAM AND BALL
Electric Radio

GUARANTEED

SALES - SERVICE

110-112 North Third

THE HOGLE COMPANY

Plumbing • Heating • Air Conditioning

Dial MU7-5486 *"Guardians of Your Health and Comfort"* 106 Callahan St.

GOD'S BLESSINGS UPON THE CLASS OF '57

"TRUST IN THE LORD WITH ALL THINE HEART; AND LEAN NOT UNTO THINE OWN UNDERSTANDING. IN ALL THY WAYS ACKNOWLEDGE HIM, AND HE SHALL DIRECT THY PATHS."

—Proverbs 3:5, 6

FIRST BAPTIST CHURCH

"Ministering to Youth with the Truth"

Felix R. Wagner
Pastor

Mark Short, Jr.
Music

The Little Jewelry Store with Lots of Service

VICTOR DOVER HOWARD R. BYRD
Phone 2-9281 Muskogee, Okla
Electronic Watch Repairing

116 North Third

In Muskogee
It's

SPRAKERS

FINE AUTOMOBILES
336 E. Broadway Phone 2-0861

Congratulations:

Seniors of Central High School

Class of 1957

Muskogee Clearing House Association

First National Bank

And Trust Co.

Commercial National Bank

Citizens National Bank

EMBLEM OF QUALITY
FARM MACHINES

CASE

CROISANT
IMPLEMENT COMPANY

316 South Main
Phone MU 2-3512

PRINTERS - STATIONERS
OFFICE OUTFITTERS
GIFTS - GREETING CARDS

Printing That's Right
THE STAR PRINTERY

Cor. Third & Wall
MUSKOGEE, OKLAHOMA

St. Paul Methodist Church

TWENTY-THIRD AND OKMULGEE AVENUE

Nuell C. Crain
Minister

Allen Mitchell
Youth Director

Frank K. Hunter
Minister of Music

Mrs. Claude L. Dean
Organist

Mrs. Mary Catherine Dyer
Director of Education

"THE CHURCH OF FINE FELLOWSHIP"

DONATION GROUP OF

THE RETAIL MERCHANTS ASSOCIATION

314 Barnes Building

MUSKOGEE, OKLAHOMA

BEBB FLORAL COMPANY
BOWMANS PRINTING & STATIONERY CO.
BROADWAY THEATERS
CALHOUNS DEPARTMENT STORE
DURNILS DEPARTMENT STORE
GILKISON'S
HOLLYWOOD HAT SHOP
HUNT'S DEPARTMENT STORE
JONES STORE
KAPLINS JEWELRY
KELLY MONUMENT CO.
KLAR'S JEWELRY
T. MILLER JEWELRY
MODERN CLOTHIERS
MUSKOGEE FURNITURE
NELSON FURNITURE
S. and Q. CLOTHIERS
SCOGGINS APPLIANCE
SUSMAN'S
TAYLOR FURNITURE STORE
WESTERN AUTO STORE

DR. PEPPER LOVE

BOTTLING COMPANY

Muskogee McAlester
Okmulgee Vinita

CONGRATULATIONS CLASS OF 1957

LYLE

Paint & Body Shop

204 East Okmulgee

Phone 2-0861

Owner
Robert Lyle

BOWER

Better FEEDS

MUSKOGEE MILL & ELEVATOR CO.

PHOENIX FEDERAL SAVINGS AND LOAN ASSOCIATION

ORGANIZED 1909

C. E. Bohanon, President
J. B. Butler, Vice Pres. & Sec.
W. J. Bohanon, Asst. Sec.

DIRECTORS

Carl K. Bates
C. E. Bohanon
Dr. Pat Fite
A. W. Hays
J. L. Springer
George M. Reeves
J. B. Butler
A. Bacher
C. L. Priddy

MUSKOGEE, OKLAHOMA

The Phoenix Federal Savings and Loan Association is immensely interested in the graduates of Central High. We are also interested in the parents who have sacrificed to get their children through Central and to prepare for college. It is a pleasure to help people handle their finances, both their savings and loans on their homes in furthering the education of their children.

320 WEST BROADWAY PHONE MU7-5453

AT KROH'S

Everything musical— be it a phonograph needle or an electric organ.

For forty-nine years we have served Eastern Oklahoma, as to its musical wants . . . try our

"GUARANTEED SERVICE"

KROH MUSIC COMPANY

432 West Broadway
Phone 2-6674

It's Refreshing!

and Delicious Too!

Phone 2-2465

"Muskogee's Favorite Washwoman Since 1915"

Teel Laundry and Dry Cleaning Co.

Eastside Station
807 E. S. Blvd.

Main Office
222 E. Bdwy.

Westside Station
516 W. Okmulgee

The Good Music Station

KMUS

1380 ON EVERY DIAL

Owner
Bob Busby

Phone MU 2-5557

BUSBY BROS. MOTOR CO.

341 E. Okmulgee
Muskogee, Okla.

NEW AND USED CARS

MACK'S
APPLIANCES and FURNITURE

"We Service What We Sell"

216 North Second
Phone 7-7131

Reflections

Almost a quarter of a century has passed since USECO published its first school annual. As we review those pages of yesteryear, a pleasant thought comes to mind—on some tomorrow this, the nineteen hundred and fifty-seven edition, will take its place in your heart as a pictorial history of the "good ole' days."

We know this book will increase in value with the passing of each year, and are honored to have played a part in recording it.

By Far the Greatest Name in Yearbooks

UNIVERSITY SUPPLY and EQUIPMENT CO.

6001 E. Rosedale • Fort Worth, Texas

We will ever boast of

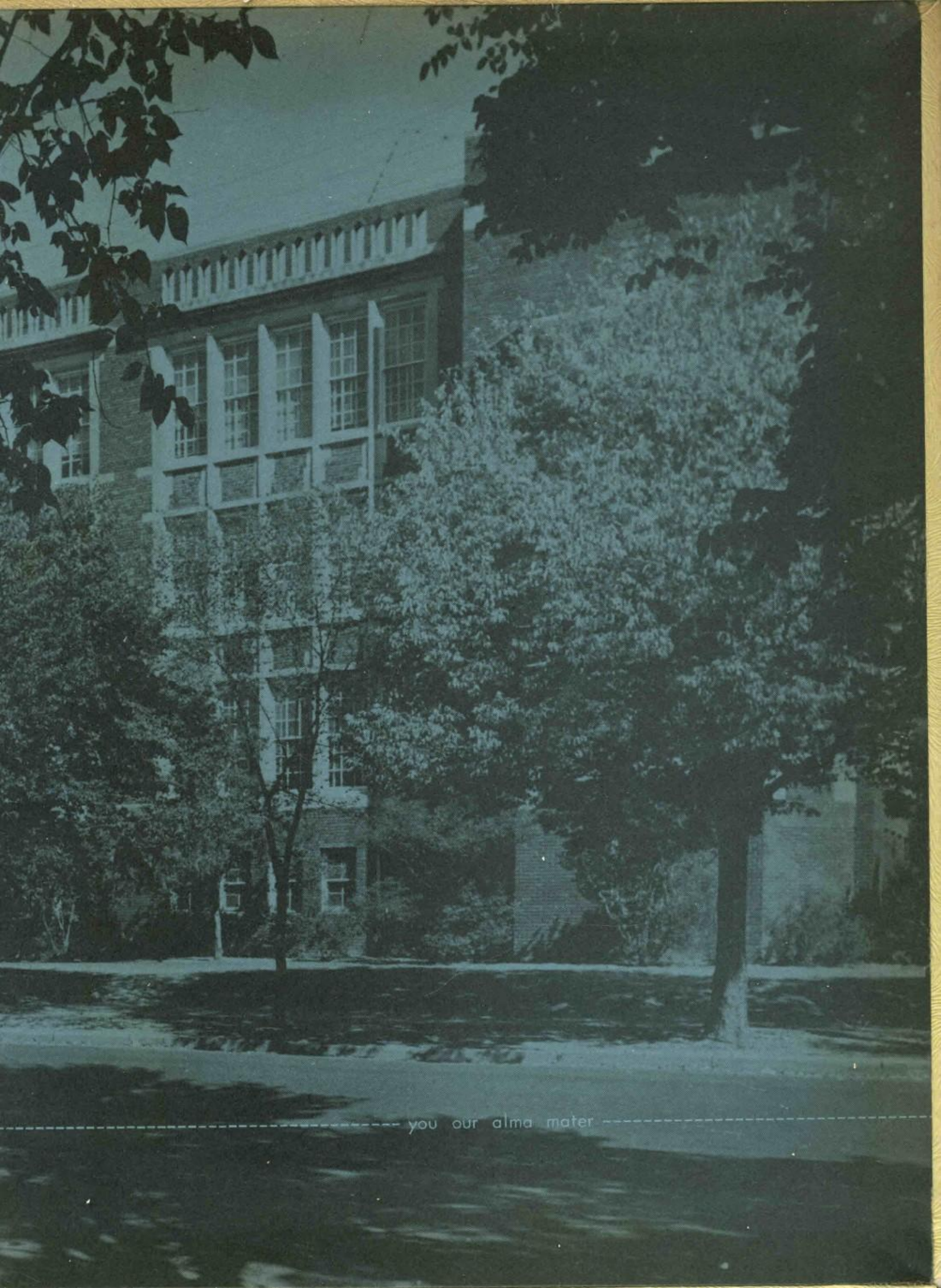
you our alma mater